ON SALE SUNDAY, MONDAY & TUESDAY

SUNDAY Sport

April 14, 2019 £1
(on sale until Tuesday, Apr 16, 2019)

Fortnite fan eats own weight in Skips

PAGE 3

JESS GOES NUDE WITH BROS HUNK LUKE

PAGE 5

Big Bro Sophie goes NAKED

'LEAKED' SNAPS ROCK WESTMINSTER

REES-MOGG AND THE CORBYN SEX PICS

PAGE 7

THIS WEEK'S Sunday Sport NIPPLE COUNT IS . . .

SUNDAY SPORT, MARCH 31

'The cat's stuck on my cock'

BIG DICK: 'Drug Lord' Navage claims his penis is too big to have sex with his pet cat

KITTY SEX PERV NICKED AFTER HE CALLED TIDDLES A 'WHORE' DURING SHOWER ROMP

By BRAD CHADWICK
news@sundaysport.co.uk

A PERVERT has been arrested for having sex in the shower with his pet CAT.

Cops responded to a call of a feline in distress at a doss house in Mesa, Arizona.

A witness told them that Michael Navage, 40, who is of no fixed abode, had taken his pet cat into bathroom.

DAILY STAR, APRIL 2

screaming when he got his manhood stuck inside the moggie after allegedly trying to have sex with it.

In his defence, he said he was only drying his pet off with a towel.

However, one witness said he heard Navage calling the animal a "whore".

Navage denies having sex with the cat, which he claims he raised from being a kitten.

ALWAYS WAY OUT IN FRONT: We leave our tired rivals trailing a sad and distant second best

ALICE GOODWIN

32, 32G, from Chester

GOT A STORY?

Then call our newsdesk on: 0800 4725407 or email simon@sundaysport.co.uk

WE PAY CASH

QUICKER OFF THE MARK THAN THE SINKING

By WENDY THOMAS
news@sundaysport.co.uk

DAILY STAR

WE'VE always told you that *Sunday Sport* newshounds are quicker out of the traps than our dog-tired rivals – and here's the proof.

Long time *Sunday Sport* fan Carl Weller wrote to us last week enclosing two cuttings about Arizona cat sex fiend Michael Navage.

One cutting was from the fading *Daily Star* – recently taken over by the bores who make the *Mirror*.

The *Star's* cutting was from April 2. But Carl already knew all about the yarn – as he read it in *Sunday Sport* two days before!

Carl, of Cannock, Staffs, told us: "My mate brought round the cutting out of the *Star*. I told him it had already been printed in the *Sunday Sport*!"

So there you have it.

If you want the best news FIRST, stick with your *Sunday Sport*.

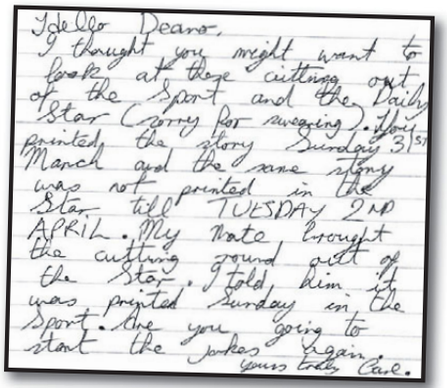

Idello Deano,
I thought you might want to look at these cutting out of the Sport and the Daily Star (sorry for swearing). You printed the story Sunday 31st March and the same story was not printed in the Star till TUESDAY 2ND APRIL. My mate brought the cutting round out of the Star. I told him it was printed Sunday in the Sport. Are you going to start the jokes again.
yours truly Carl.

READ ALL ABOUT IT: Carl's headline news in letter

TODAY'S WEATHER

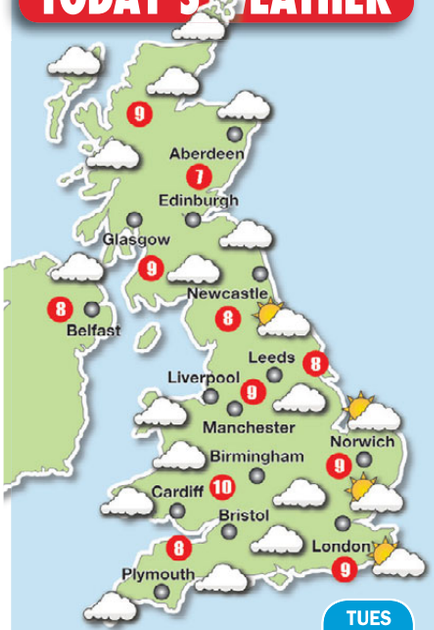

CLOUDY BUT DRY

THE north and west will see plenty of cloud today but it'll mainly dry.

Breezy for most, particularly across the north-west.

Temperatures of 9C in London, 10C in Cardiff, 9C in Manchester, 8C in Belfast and 7C in Edinburgh.

Tomorrow will bring sunny spells for many parts but some showers are possible in the north and west, where it will remain windy.

Temperatures of 12C in London, 9C in Cardiff, 10C in Manchester, 8C in Belfast and Edinburgh.

OUTLOOK: Breezy.

TUES Cloudy

WED Cloudy

THURS Better

Fortnite fan DIES after eating own weight in SKIPS

By JAYNE FERGUSON
news@sundaysport.co.uk

A FORTNITE addict was found dead in his own filth after apparently trying to live on bags of the savoury snack SKIPS while he engaged in the computer game phenomenon.

Puny Robert Perkins, 22, was only eight stones when he began his Fortnite marathon and only emerged from his bedsit in Walsall, West Mids, to buy his fave puff snack and cheap cider.

His emaciated body was found on the floor of his bedroom surrounded by thousands of empty Skips packets.

The cause of death is not yet known.

It's believed unwaged singleton Perkins may have consumed his own weight in the prawn cocktail flavoured snack.

Maggots

A source said: "We must be clear that a diet of Skips alone will not kill you, but it is hardly a balanced diet.

"We think that the cider may have played more of a part in his actual demise.

"That and a complete lack of personal care. This man actually shat in his pants while playing the game.

"There were maggots eating at his thighs.

"It's very sad. The dirty bastard."

DEADLY GAME: Robert even shat his pants while playing Fortnite *(below)*

Chinese plan monkey army

EVIL Chinese boffins have created a race of half-human killer supermonkeys with genetically-altered DNA.

They took a gene called MCPH1, which plays a role in the development of the human brain, and put it into 11 rhesus monkeys.

The monkeys' brains started to behave like our own species', helping them perform better in memory. It's thought the resulting monkeys, strong and with near-human brain power, could make up an unbeatable simian army.

A Ministry of Defence source said: "The godless bastards!"

SISTER VOYEURISTA'S
Sordid Confessionals
Fifty X
09825 141 720... Cream Pie Cooking Class
09825 141 721... Caught on CCTV
09825 141 722... The Posh Peeping Wife
09825 141 723... Bikini Babe Photo Session
09825 141 724... Domme Delights
09825 141 725... Back door One night stand
09825 141 726... Fitting Room Finger FILTH
09825 141 729... Bad Girl Babysitter
09825 141 730... Sub Punished For Being Late
09825 141 731... Granny's Gummy Gob
Calls cost £1.10 per min plus your phone company's access charge

Granny's naughty text & pic swap fun!
txt XXXGRAN to 69997
Texts cost £1.50
18 Babe
Filthy Tease Text & Pix
Txt Cutie To 69997
Texts cost £1.50

Calls to 09825 cost £1.10 per minute plus your phone company's access charge. World Wide Digital Media PO Box 143 BN18 8DF. Texts to 69997 cost £1.50 plus standard network charges per message received. Maximum three replies per message sent. 69997 is a virtual text chat service. Some automated messages may be sent for billing purposes. Not a subscription service. Adult text chat service with no guarantee of meeting made or implied. Service is for entertainment/fantasy/role play purposes only. Photos are of models and are for display purposes only. Text STOP to 69997 to stop service. Users of all services must be over 18 yrs and must have the bill payers' permission. Care line 03333130018. You may receive free promotional messages. To optout of marketing text OPTOUT to 69997.

GET THE SPORT ONLINE FREE FOR A MONTH! GO TO www.sundaysportonline.co.uk

Sex-grope coke-head walks free from court

A SEX pest who groped two teenagers when he was drunk and high on cocaine has avoided jail.

Noel Green, 33, walked free from Preston Crown Court over the attacks, which involved two girls aged 14 and 16.

Victim impact statements described how the lives of both his victims had changed "dramatically" since the attacks last July, with both girls scared to leave their homes.

A trial had heard how one of the victims was groped under her clothing by Green, from Accrington, Lancs, while he had tried to kiss the other.

Judge Simon Medland said: "It's a considerable rarity for me to suspend any sentence in a case of a sexual nature.

"However, you have already served two-and-a-half months in custody, which equates to five months.

"You have taken steps to free yourself from cocaine usage, at the time that these events were committed however you had taken cocaine and that undoubtedly affected your judgement."

Green was given an 18-month suspended sentence and must carry out 50 rehabilitation days.

Kim Jong-un call for dung

NUTCASE North Korean dictator Kim Jong-un has ordered citizens to give him their POO.

He believes his bizarre demand will save his country's failing economy by boosting farming production with cheap manure.

His starving population is expected to hand over a mound of human crap each and every day. If they can't, they have to supply compost instead.

The demand for manure means some workers have even asked to be paid in excrement rather than cash.

One source inside the weird state said: "The entire population has been mobilised to produce manure as the first major task of the year.

"It really is a shitty country."

COCK HORROR

A 39-YEAR-OLD Brit tourist is being treated for rabies of the GENITALS after a crazed dog bit him on the cock in a backstreet of Naples, Italy.

When will I, will I, be TOPLESS?

Sunday Sport BABE JESS STARS IN NEW FLICK WITH BROS HUNK LUKE

CO-STARS: Jess and Luke in new film

HEART-THROBS: Bros stars Matt, Luke and Ken

BIG BREAK: Jess shot to fame as a topless model in the pages of *Sunday Sport*

GORGEOUS Jess Impiazzi has come a long way since sending her snaps in to *Sunday Sport*'s 'Search for a Star' competition.

Her most recent role, after appearances on *Celebrity Big Brother* and *Ex on the Beach*, is on big budget thriller *Ria*.

The 30-year-old stunna plays the title role in the movie that also stars Luke Goss – from boyband Bros, who had a global hit in 1987 with *When Will I Be Famous?*

The movie is about a young woman who finds herself reliving the same day over and over.

Each day Ria wakes up to her normal routine, but finds her husband Jack is a different man each day.

By SIMON DEAN
simon@sundaysport.co.uk

She lives her perfect housewife life, until one day her routine becomes tiresome and Ria holds Jack ransom and escapes the house.

Viewers discover a huge conspiracy plan behind Ria and her husband.

The film also stars former *Superman* hunk Dean Cain, with whom Jess made another movie earlier this year, called *The Seven*.

A pal said: "Jess has worked hard to get where she is. But even when she's rubbing shoulders with the rich and famous, she'll never forget it was *Sunday Sport* who kindly gave her her first break."

Assange upset hosts with 'crusty w*nk sock'

THE real reason Julian Assange was kicked out of the Ecuador Embassy has been revealed – he kept leaving his crusty wank sock out for the cleaner to find.

Assange (*left*), 47, had been claiming political asylum in the London building and has been there for seven years.

But for the last two years he has been denied internet privileges after his hosts accused him of breaking their rules.

So instead of wanking off over internet porn he has instead amassed a collection of jazz mags delivered from his newsagent.

And when he spuffs his load, he wipes himself up with a sock. Then, when it is all solid through crusted spunk he leaves it out for the cleaner to deal with.

A source said: "I can understand being pissed off that he can no longer watch hours of hardcore see-it-going-in action but to leave your wank sock out in protest is not on.

"When the new president of Ecuador heard what was going on he acted. He claimed it was about international protocol or some such but that's a smokescreen.

"This was all about the wank sock."

In May 2017 *Sunday Sport* reported how Assange had upset his hosts by leaving huge unflushed floaters in the bogs.

THREE REICHS AND YOU'RE OUT!

'Attention-seeking' school governor's topless Nazi photo is last straw and she's sacked

TAUGHT A LESSON: Mrs Fordham

A BOOZY school governor who was warned she was "drinking at the last chance saloon" has finally been sacked – after she was photographed naked and covered in Nazi regalia.

By SIMON DEAN
simon@sundaysport.co.uk

Susan Fordham, 43, has been a parent governor at the Golders Green, north London, school – which cannot be named for legal reasons – for five years but a series of "unfortunate episodes" put her on thin ice.

At Christmas she was "openly drunk" at the school nativity play, and in February was criticised for giving an interview to a local paper in which she proudly boasted there were "no queers or lezzas" on the teaching staff.

Leaked

After that, she was warned that another outrage would lead to her sacking.

And that outrage came – big style – when the photo of her wearing two swastika armbands and with a Nazi eagle on her naked tummy emerged online.

It is not clear when the photo was taken or how it came to be leaked.

But chair of governors Pru Little said that Mrs Fordham was out, raging: "We've held off so far because she has two daughters at the school and we didn't want to upset them – especially as they were the ones utterly humiliated by her drunken antics at Christmas.

"But this is a step too far. Nazi regalia indeed!"

Ms Little added: "I do not think this lady is actually a Nazi as she is a member of the school's Friends of Israel group and is a vocal critic of certain politicians.

"She is merely an attention seeker. But this is the sort of attention the school does not need.

"For a start, Oftead [the schools inspectorate] take a dim view of it."

Last night, Mrs Fordham was reluctant to discuss the matter, telling our reporter to "f**k off".

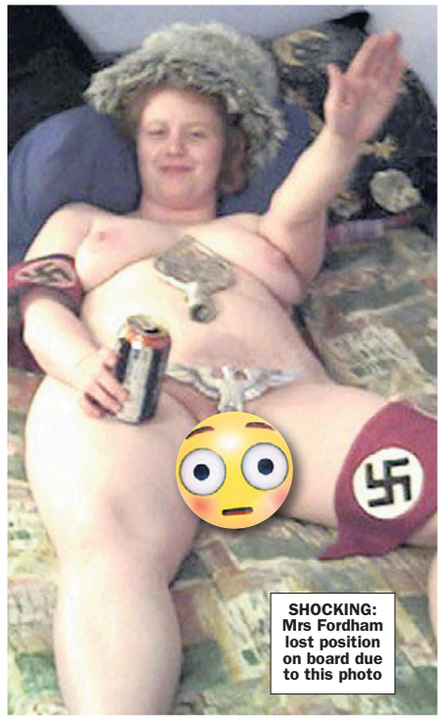

SHOCKING: Mrs Fordham lost position on board due to this photo

Dad stabbed in bollocks by gang of yobs

A DAD suffered horror injuries after being repeatedly stabbed in his bollocks when he confronted "local scallies" outside his home.

The victim's house was apparently turned into a "bloodbath" and the aftermath of the attack was witnessed by his young children.

Sources described the victim, who is in his 40s, as a "family man" who has a full-time job and is "not involved in gangs or drugs".

One said: "He just stood up to the local scallies, basically."

The traumatic incident occurred in Dovecot, Liverpool, at 6.30pm yesterday.

The victim was attacked after a dispute in the street with what residents described as "the local scallies".

His partner and two of his young children arrived home and witnessed the bloody aftermath of the stabbing, which has left the house "a mess".

A source said the victim was repeatedly stabbed in the back of the legs, the groin and his testicles.

Cops said the victim, who is currently in hospital receiving treatment, was found with serious but not life-threatening injuries to his thigh and groin.

STEPHEN FRY'S QI FACT

BEES know when it's going to rain, so they put in extra work the day before.

Brits turn blind eye to affairs

ONE-IN-FIVE Brits says they WOULDN'T dump their partner if they found out they had cheated.

A nationwide poll of 2,000 Brits found 19% said they would forgive their partner if they had sex with another person during their relationship.

The poll also found that 41% wouldn't ditch their partner if they caught them kissing another.

A total of 46% said they'd stay with their partner if they caught them "sharing a bed" with someone else, and 52% said they wouldn't dump a partner even if they found out they were using a dating app.

Of those polled, 76% said they wouldn't leave a partner if they found out they had a private lap dance.

Bosses at law firm Simpson Millar, which specialise in divorce, found 80% of Brits believed their partner had cheated even if there was no physical interaction.

It's Darcey nipple!

HUSTLE BUSSELL: Darcey with other Strictly judges

THE world of dancing plunged into mourning last weekwhen it was announced Dame Darcey Bussell is to step down as a judge on BBC One's *Strictly*.

Darcey, 49, has been on the judging panel for seven series, having joined in 2012.

Dame Darcey said she was "not leaving because of any upset or disagreement", but to focus on "other commitments".

Gay

It has not yet been announced who will replace her on the ever popular dancing show. BBC sources confided to our reporter that it will "probably be a gay or an ethnic".

Anyway, never mind.

Here's a snap of Darcey's proud nips poking through her leotard in her ballet days.

Sex parties thrive in Brexit Britain

BORED BRITS are turning to sex parties to escape Brexit.

Saucy events company Killing Kittens revealed a 13 per cent rise in memberships month-on-month since October.

What's more, waiting lists for their secret soirees have doubled in a year.

Boss Emma Sayle explained: "The world stopped for a moment in 2016 when it was announced we're headed in to a divorce with the European Union. Brexit was born and it hasn't stopped crying since.

"However, amongst the current unease for businesses across the UK, we aren't feeling nervous.

"A business like ours, one that offers escapism from the realities of the everyday norm, thrives when there's political unrest.

18+. Helpdesk 0207 966 9686. 0872 = 13p per min + your network's access charge. Live calls recorded. SP:4D.

18+. Helpdesk 0207 966 9686. 0871 = 13p per min + your network's access charge. Live calls recorded. SP:4D.

18+. Helpdesk 0207 966 9686. 0872=10p per min + your network's access charge. Live calls recorded. SP:4D.

GET THE SPORT ONLINE FREE FOR A MONTH! GO TO www.sundaysportonline.co.uk

'Debauched' belly dancer banged up

AN Egypt-based Russian belly dancer has been jailed for "inciting debauchery".

The sentencing of Ekaterina Andreeva – who's known by her stage name Johara (Jewel) – was passed by a court in Giza.

It comes almost a year after the dancer was arrested by police and interrogated "on charges of inciting debauchery and dancing semi-naked, as well as working as a dancer without obtaining a permit from the Manpower Ministry."

At the time, she was labelled as a threat "to public security due to her provocative dancing" by stupid camel herders.

Andreeva (*left*), 32, denied showing her minge but the court found she "wore a dance suit that is not in accordance with regulations."

She was released on bail during her trial and is now expected to appeal her one-year sentence. Officials have backtracked on deporting her.

Jacko filmmaker has shock sequel

DIRECTOR Dan Reed is planning an explosive sequel to documentary *Leaving Neverland* – to expose MORE horrifying allegations against dead meganonce Michael Jackson.

The British filmmaker hopes to bring other alleged victims of the superstar singer forward – including public accusers Jordan Chandler and Gavin Arvizo.

He previously revealed he decided to focus on the compelling testimony of James Safechuck and Wade Robson for his first film – despite interviewing cops who'd investigated Jackson.

Reed said he wanted to explore the probes into the eccentric entertainer prompted by the allegations by Chandler and Arvizo.

He said: "What's interesting is to look at the Jordan Chandler civil case and criminal trial.

"Those are two films I'd like to make. But Gavin and Jordan would have to come forward."

Jackson (*right*), who died in 2009, strongly denied all allegations of sexual abuse made against him.

***Leaving Neverland* is now HBO's second most watched documentary of the last decade behind bombshell Scientology expose *Going Clear*.**

Emma: I feel left out over Spice lesbo fling

EMMA Bunton joked that she "felt a bit left out" after learning of Spice Girls bandmates Melanie Brown and Geri Horner's alleged lesbian fling, as she dismissed reports the revelation has caused tension ahead of the group's upcoming tour.

Speaking on *The Jonathan Ross Show*, the singer addressed Brown's comments, made while filming an episode of *Piers Morgan's Life Stories* last month, telling the presenter: "I must admit, I was like, 'What about me?' I felt a bit left out."

Emma insisted that the group's reunion tour would be going ahead despite the drama, with rehearsals expected to begin tomorrow.

Emma added: "Of course it's happening, we're starting rehearsals on Monday.

"It's all fine. We have all chatted about it.

"We had fun back in the day. I didn't know anything else but we are all good.

"We can't wait – we've all been chatting, it's all good."

Emma, 43 – who earned the nicknamed Baby Spice – released a solo album *My Happy Place* last week.

SUNDAY Sport SUNDAY STUNNA

Caitlin Wynters

Age 25, 32E, from Wanstead, east London

Snowflakes spark hole racism row

SNOWFLAKES are calling for astronomers to rename black holes, claiming it is racist.

The world was thrilled last week when boffins produced the first image of a real black hole and released it to the world.

It was created using data from eight radio telescopes known as the Event Horizon array.

But while most of the planet was marvelling at the cosmic nature of the most powerful and destructive phenomena in the known universe, campaigners were busy getting their knickers in a twist.

Meadow Summerweet (*above*), 30, chair of the Melting Pot Community Foundation said: "Why is this called a 'black' hole?

"It's because it is a negative thing and the institutional racism of all academia means they have to call it black because they think of black people as negative.

"It should be a 'white' hole to reflect the harrowing history of white colonialism consuming all native resources before it."

Sunday Stand-up

I'D never be unfaithful to my wife for the reason that I love my house very much.
– Bob Monkhouse

He's robbin' man in tights

A MAN wearing only women's tights attempted to rob a hotel guest.

Joseph Oliver became aggressive towards guests, staff and a taxi driver at the Premier Inn.

Without provocation, the half-naked 43-year-old threatened to attack one hotel guest if they did not give him money.

After a scuffle, he grabbed the guest's bags and tried to steal them.

When the victim tried to get into a taxi they had ordered, Oliver tried to steal it, but the cab driver was able to grab the keys back and cops arrived soon afterwards to arrest the would-be robber in Sittingbourne, Kent.

Oliver, of Sheerness, admitted attempted robbery at Maidstone Crown Court was jailed for 18 months.

It did not emerge why Oliver was wearing women's tights.

Is Rees-Mogg REALLY behind this vile photo?

HARD-LINE TORY: Jacob Rees-Mogg

FAKING HELL: Corbyn appears to thrust into PM from behind

By SIMON DEAN
simon@sundaysport.co.uk

ALLIES of Brexit extremist Jacob Rees-Mogg have been blamed after a FAKE photo of Jeremy Corbyn shagging Theresa May leaked online.

The explicit sex pic of a couple having doggy-style sex has been doctored so it looks like the Labour leader is thrusting into the embattled Prime Minister.

At first Russians – who are known to use high-tech fakery to destabilise western democracies – were blamed for the indecent outrage.

But sources at the Government intelligence service GCHQ have concluded that the image was made in THIS COUNTRY – using British imaging technology.

A spy insider said: "The people who are most angry at Mrs May inviting Jeremy Corbyn to talks about Brexit are the hard-line Conservatives surrounding Jacob Rees-Mogg.

"We don't think Mr Rees-Mogg himself perpetrated this outrage as it's unlikely he has the IT skills needed to assemble the bogus image.

"But there are plenty of others in the hard Brexiteer camp who may have come up with this, to win favour with their spiritual leader."

Mr Rees-Mogg is chairman of the European Research Group – hard-line Brexiteers who would rather see a 'No Deal' departure than any watering down of Brexit.

If they are resorting to fake pics, it could point to growing desperation in the ERG ranks.

Last week a pro-Leave Tory MP quit the European Research Group after complaining it's "endangering" Brexit by refusing to support Theresa May's deal.

AND IF THAT'S NOT OFFENSIVE ENOUGH...

SEAT SNIFF PERV TARGETS PM'S SOFA

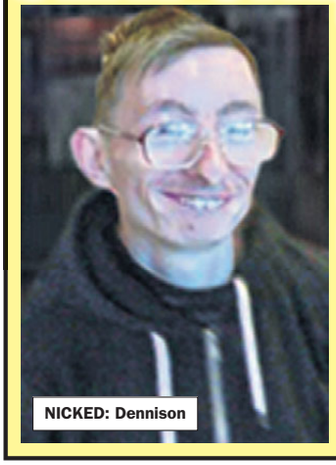

NICKED: Dennison

INFORMAL: May's sofa chat video

A NOTORIOUS seat sniffer was arrested at gunpoint as he tried to scramble over the back wall of 10 Downing Street.

Clinton Dennison, who likes to snurge the seats of the rich and famous, was "milliseconds" from being shot dead by marksmen as he tried to gain access to the Prime Minister's London home.

Witnesses say the pervy 34-year-old – originally from Crewe, Cheshire – cried: "But the sofa! The sofa!" as he was handcuffed by specialist officers.

It's believed Dennison was referring to the sofa which the PM sat on last week for her "chat" with the British public about her progress on Brexit.

A police insider said: "For a snurger like Dennison, the PM's sofa would be like the Holy Grail."

It's believed Dennison is being held under anti-terror legislation, so it will be a while until we see him again.

Theresa May used her "sofa chat" to set out an ultimatum between her deal or no Brexit.

The video statement was shared on social media.

Commentators said that Mrs May was aiming to look more relaxed with the informal setting – and failed dismally.

SUNDAY Sport

THE VOICE OF YOUR BRITAIN

Courts must protect our PM's bottom

SAY what you like about Theresa May – and people do – you cannot fault the woman's pluck and tenacity.

Sticking to her guns and her word, the Prime Minister is fighting a shifty Opposition, her own backbenchers, slippery foreign bureaucrats and the weight of public opinion.

It would have broken a lesser woman.

It is testament to her good, English, Christian values that Mrs May battles on and does her duty, whatever brickbats are thrown her way.

So it is intolerable that, at this time of national crisis, perverts are attempting to exploit Mrs May's vulnerability to inhale her sweet arse vapours.

Notorious snurger Clinton Dennison has, for many years, entertained the readers of this newspaper.

His antics – attempting to sniff the bicycle seat of almost-Royal Pippa Middleton, for example – have raised smiles in a gloomy nation.

But, by targeting the PM, by attempting to sniff the sofa from which she delivered her latest address to the nation, Dennison has crossed a line.

He has moved from the realms of japery to become a clear and present danger to the security of this nation.

We cannot have the Prime Minister, at this crucial time, worrying that oddballs will try to break into Number 10 to sniff where she has perched her shapely bottom.

It is time to take Dennison seriously and to make an example of him.

When this fiend is finally brought to book, the judge must make him subject to an exemplary sentence.

We knew that she was Jess amazing

WE are delighted to see the beautiful Jess Impiazzi making such an impact on the world of showbusiness.

She has appeared on Love Island and on Celebrity Big Brother.

Her latest project is a movie alongside former Bros heart-throb Luke Goss.

And, best of all, Jess will never forget where she started – on the pages of your Sunday Sport.

Jess featured in our Search For A Star and nobody who was there will ever forget the day her photos arrived on our newsdesk.

One sage remarked at the time: "This girl is going to be huge."

The proof of that wisdom can be seen in Jess's glittering career.

Well done, Jess!

SUNDAY Sport

NEWS IN PICTURES

RYANAIR BOSS WINS GRAND NATIONAL

MORE CONFUSION AT BT'S OVERSEAS CALL CENTRES

MACRON MOCKS MAY WITH TRADITIONAL FRENCH INSULT

RARE MOMENT OF FUN AT EURO SUMMIT

FRUSTRATION FOR PHILIP

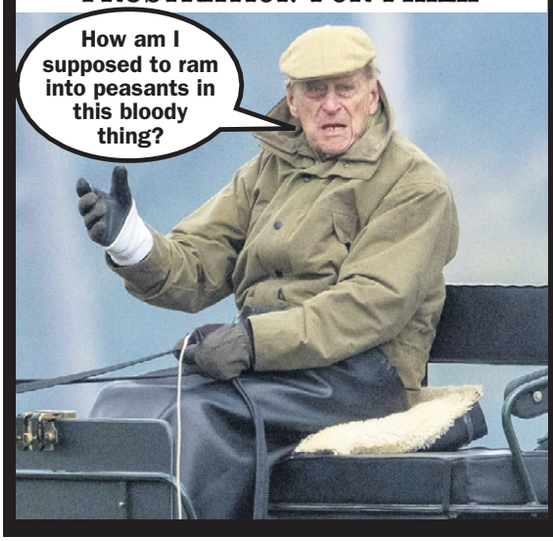

TRUMP REVEALS HE'S A MAN UTD FAN

HEY, RODNEY, DID YOU SHAG THAT FAT BIRD YOU PULLED IN HERE LAST NIGHT?
YEAH...'FRAID SO!
BLIMEY! I'M AMAZED YOU MANAGED IT! I MEAN...SHE WAS BLOODY ENORMOUS!
YOU CAN SAY THAT AGAIN!
AFTER WE'D FINISHED SHAGGIN', I ROLLED OVER...
AN' FOUND I WAS STILL ON TOP OF 'ER!

'Bieber to blame for erosion'

POP star Justin Bieber has been blamed by Iceland for the closure of one of the country's top tourist attractions.

The Fjaðrárgljúfur canyon, about 250km east of capital city Reykjavik, will be closed until June due to damage caused by excessive foot traffic.

Daniel Freyr Jónsson, of the Environment Agency of Iceland, believes Bieber is in part responsible for the unsustainable level of tourism to the attraction.

Jónsson claimed that the music video for Bieber's 2015 track *I'll Show You* spurred a spike in the canyon's popularity.

He said: "This canyon was somewhat unknown worldwide but I think Icelanders have known about it a lot longer.

"The great increase in foot traffic began after Bieber came.

"There has been an increase of 50 per cent to 80 per cent between 2016 and 2018."

VINTAGE VIZ TOP TIP

BRIGHTEN up boring snooker on TV by purchasing a sucker tipped dart gun and try to hit the players on the bottom as they bend over the table.

– A Foster, Bury

Mum fined over 'naked' street fight

A WOMAN who attacked a fellow school mum, leaving her naked outside her home, has been fined.

Michelle Atkinson, 47, assaulted the other woman over "something with their daughters they couldn't resolve".

She became angry over the incident, and went to the victim's home.

The woman came outside wearing a towel and had her hair in a bun, having just come out of the shower.

During a tussle, some of the woman's hair was pulled out by Atkinson who said: "You fking slag!" and the victim's towel fell off, leaving her naked in the street.**

Atkinson – who pleaded guilty to assault at Bundaberg Magistrates' Court, Australia – was fined £250.

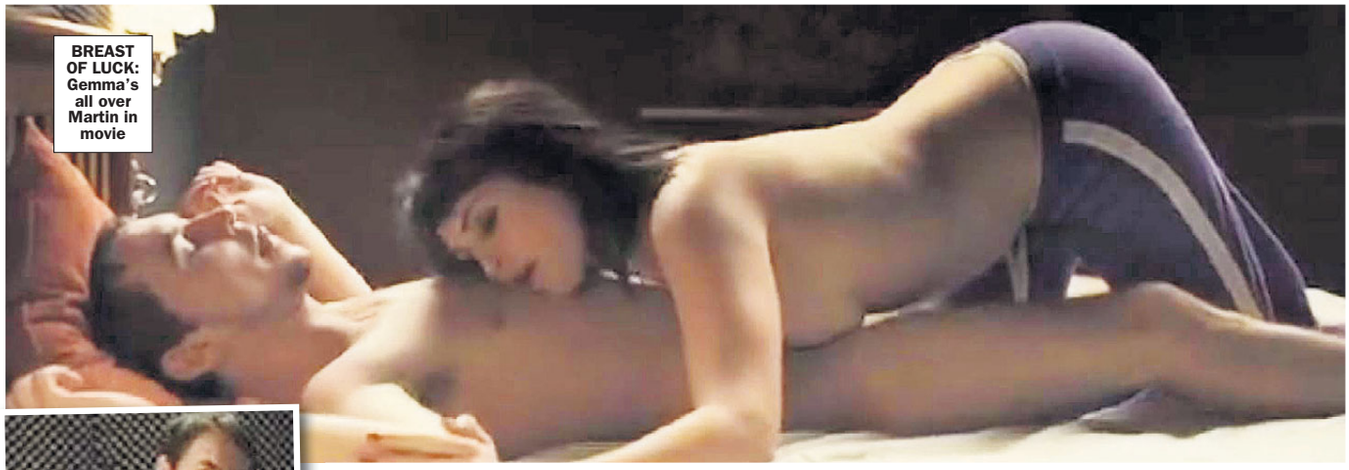

BREAST OF LUCK: Gemma's all over Martin in movie

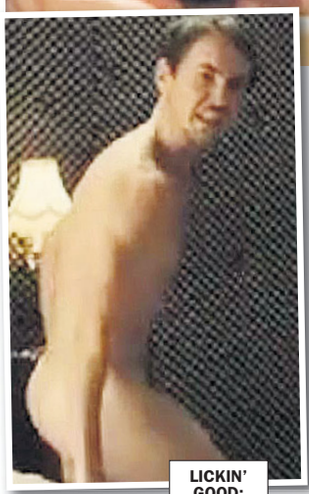

LICKIN' GOOD: Stars in hot sex scene

LOIN OF DUTY

Telly cop Martin's shock nosh scenes unearthed

HERE's something that needs careful investigation – *Line of Duty* star Martin Compston getting it on with a big-boobed beauty.

Martin, 34, plays Sergeant Steve Arnott in the BBC crime drama, an anti-corruption officer looking into bent coppers.

By SIMON DEAN
simon@sundaysport.co.uk

But when he starred in the 2009 flick *The Disappearance of Alice Creed* his character was more interested in investigating Gemma Arterton's lovely boobs.

In the tense kidnap flick he gets it on with the 33-year-old and licks her character out, then squashes her big breasts against his johnson.

Shock

The flick was a modest success at the box office but was a huge hit with critics who compared it favourably to *Reservoir Dogs*.

A TV source said: "This will come as quite a shock for fans of *Line of Duty* as his character's so by the book.

"Seeing him naked and being sucked off by one of the hottest Brit actresses is very different from how Arnott behaves."

WHAT A GEM: Babe's boobs swing freely

READER PIC

Hayley reveals model boobs!

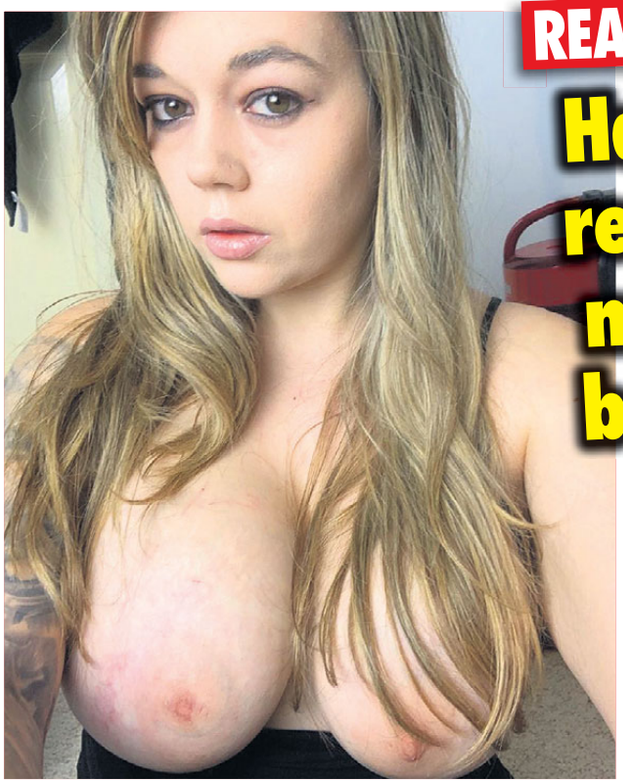

HOT Hayley Mabbot reckons her knockers are so good she could be a *Sunday Sport* stunna.

Hayley, 24, said: "Everyone's always said I should be a model. So, I took this selfie of me with my top off showing my 33DDs off you the full.

"What do you think?" We think they look great, Hayley, send us more!

Wanna see your sexy pic in *Sunday Sport*? Email *readerpics@sundaysport.co.uk*. We'll get right back to you.

'Too fat' ghost hunter avoids prison term

AN OBESE ghost hunter who made phone calls to Virgin airline workers then abused, demeaned and threatened them over the phone has been deemed "too fat" for jail.

Paranormal investigator Kade Jones, 49 (*above*), told the Brisbane District Court he was in too much pain to stand in court to plead guilty to two counts of using a carriage service to harass.

The court heard he abused and threatened staff at the airline in June 2017, leaving them feeling scared, belittled, upset and degraded.

Wheelchair-bound Jones refused to identify himself on the call, but proceeded to threaten staff with legal action, made racial slurs and refused to believe he was talking to someone in Brisbane, Australia.

Judge Vicki Loury slammed Jones's actions as offensive, threatening and racist but ordered he be released on a £2,000 good behaviour clause for five years.

TODAY'S BIRTHDAYS

Queen Elizabeth II, 92
Iggy Pop, 71, Singer
James McAvoy, 39, Actor
Andie MacDowell, 60, Actress
Isco, 26, football player
Jamie Lomas, 38, Actor

AND Sunday Sport READER...

Steve Marshall, 44, from Blackpool

LAUREN: I LOVE TO DRESS UP FOR SEX

KINKY Lauren Reece says that she LOVES dressing up in the bedroom.

And it always drives fellas WILD.

The 23-year-old busty babe, from Nottingham, revealed she has tons of outfits for when things get hot and steamy.

By JAYNE FERGUSON
news@sundaysport.co.uk

Boasting a 36C rack and a perky rear, she said: "My naughtiest outfit is a lingerie set which I wear with a pair of over-the-knee boots.

"The bra has small holes for my nipples and the naughty knickers are crotchless – that gets blokes horny every time!"

MILLENNIALS SCUPPER MOVIE SEX

Plunge in 18 ratings for nookie

IT'S official – movies are getting LESS SEXY.

So far this year, the British Board of Film Classification has awarded only two films 18 certificates on the basis of sex or nudity – *High Life*, the new film from Claire Denis, and the Silvio Berlusconi biopic titled *Loro*.

Last year, it was six – two French, one Swiss, one Romanian, *Fifty Shades Freed* and an unreleased documentary about a Los Angeles strip club.

In 2017, seven films made the grade – two French, one Polish, one Finnish, one Korean, a Hungarian romance about magical abattoir workers and *Fifty Shades Darker*.

That is a steep decline from the 14 in 2016, 15 in 2015 and 2014, and 16 in 2013.

Relaxed

And it's not because the censor has relaxed the rules.

A spokesperson said: "We haven't made any significant changes to our guidelines on the depictions of sex in recent years."

If anything, the board has strengthened its petticoat.

A consultation in 2018 "suggested that parents are concerned by the borrowing of visual and verbal tropes from pornography and that such material should normally be restricted to 18".

Some commentators think movie producers are getting twitchy over sex in the wake of the #MeToo kerfuffle.

LESS SMUT: Fewer films show sex action like Fifty Shades did

By SIMON DEAN
simon@sundaysport.co.uk

Others reckon that online porn has simply removed the need for mainstream smut.

Rich Juzwiak, a writer on the culture website Jezebel, said: "That the decline of the sex scene coincided with the rise of internet porn doesn't seem random at all. When sex is at your fingertips, there's less of a need for it in mainstream entertainment.

"Cinema's extremeness has receded since the 1970s, but that has coincided with other media infiltrating the cultural space once owned by film.

"I don't think we're any less sex-obsessed – we are compartmentalising."

Naked shop stunt fireman suspended

A FIREMAN with a 40-year unblemished career has been suspended after he walked naked into a shop for a dare.

Cops were called to the store in Middletown, Rhode Island, by the owner who explained a customer had just strolled in, in the nude.

The owner said the man with a "smile on his face" purchased a can of pop and left in a car.

The car, with two fully clothed occupants, was later pulled over.

The passenger said she "dared" her boyfriend to go into the store nude because he said it was legal in Rhode Island.

John Walsh, 60, of Lynnfield, Massachusetts, was charged with disorderly conduct and has been put on administrative leave.

WANNA SHAG ANOTHER MAN'S WIFE... JUST FOR FUN?

REMEMBER... We're the only ones to give you all the ways to contact her... after that you're on yer own!

More men than ever are getting their kicks from the fact that their wives are s******* strangers!

Ads in our magazines are placed by couples and single women showing that 'swinging scene' is alive and VERY WELL!

You will be amazed at the number of women of all ages who want to have sex with total strangers then rush home to tell their boyfriends and husbands all the sticky details!!

- TWO bumper mags!
- Over 100 pages of available females!
- Over 300 graphic colour photos of women in need of NO STRINGS SEX!

This service is brought to you by Bellarae, Britain's leading contact company. Bellarae was set up by women for the benefit of women who who want a discrete method of meeting men for no-strings sex.

For our exclusive, up-to-date listings (300+ pages) of up-for-it women in your area just send £10 in cash, cheque or postal order to BELLARAE, PO Box 210, Chesterfield, S41 8LP

NAME.....
ADDRESS.....
.....
.....POSTCODE.....

'Bus romp' nicked for turning on the drivers

A MAN and a woman have been charged after allegedly having sex on the back seat of a bus.

It was broad daylight when the man, 23, and his 31-year-old female partner boarded the bus at Charlestown, about two hours' drive from Sydney, Australia.

But soon after 9.50am, police allege the pair "engaged in sexual activity".

The disgusted driver ordered them to stop what they were doing and get off.

Police said the pair ended their romp but the man is accused of spitting at the driver on the way out.

The pair attempted to board a second local bus in Warners Bay but were refused entry as the driver had already heard about their earlier humping.

Police say the pair became aggressive. The man is accused of walking in front of the bus and "attempting to remove the windscreen wipers".

He was charged with affray, common assault, intimidation, offensive conduct and malicious damage. He was refused bail.

The woman was charged with offensive conduct and inciting the commission of crime. She faces court in May.

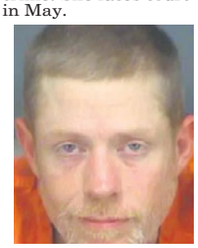

Syringes up my arse 'not mine'

A MAN found with three syringes up his arse told cops he had no idea how they got there and that he's never seen them before in his life!

Wesley Scott (*above*), 40, was arrested on a drug charge and was hauled off to the lock-up.

While he was being strip searched, Scott removed three syringes from his rear and gave them to an officer, according to arrest records.

Scott told cops in Clearwater, Florida, that the syringes were not his.

He was charged with possession of drugs without a prescription with intent to sell and possession of marijuana before being bundled back into a cell to await trial.

FLUSH HOUR

A TRAFFIC jam built up during Thursday's rush hour on the A50 at Blythe Bridge, Staffs, after a PORTALOO had fallen into the road, spilling its load.

THE BEAUTIFUL GAME

Footy docu reveals what it's like when your LESBIAN GIRLFRIEND plays for the opposition

By GARY DORAN
gary@sundaysport.co.uk

FOOTY fans got a glimpse into a never-before seen aspect of women's football this week on a brilliant new documentary on BBC1 this Saturday night.

Britain's Youngest Football Boss follows Jack Sullivan after he's appointed managing director of West Ham women's team by his dad, West Ham owner and Sport publisher David Sullivan.

The show sees Jack, 19, battle with the team's form on the pitch and the responsibilities of running a football team off it.

But one thing he wasn't expecting was one of his players' lesbian lover being on the opposition.

Jack said: "We've never had partners play against each other in the men's game. Never had that."

West Ham striker Alisha Lehman, 19, lives with Chelsea forward Ramona Bachman, 27.

The pair met while playing for Switzerland and are very much in love – but not when their two teams play each other.

Alisha said: "Ramona is the better footballer. She's fast, but I'm faster! I'm a little bit nervous to play against her but I think it will be a good game."

In the end Chelsea own the game 2-0 and Alisha is devastated.

Ramona added: "Alishia is definitely disappointed to lose. I would be as well If I had lost."

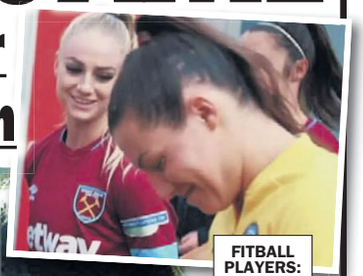

FITBALL PLAYERS: Lovers Alisha and Ramona line up to play on opposite sides, but know how to make up after!

GIRLS ALLOWED: Jack has balls to take on West Ham's women's team job

See the show EVERYONE is talking about – BRITAIN'S YOUNGEST FOOTBALL BOSS
Watch it on BBC1, SATURDAY, 11.45PM (after Match of the Day) and BBC iPlayer now

COPS TASER NUDE TRIO AFTER HIGH SPEED CAR CHASE

THREE nude women who told police they were "air drying" at a motorway services area suddenly took off in their vehicle and led officers on a high-speed chase before being tasered and arrested.

By BRAD CHADWICK
news@sundaysport.co.uk

Cops were called in following reports of the naked women applying suntan lotion in the car park.

Oasis Mcleod, 18, Jeniyah Mcleod and Cecilia Young, both 19, reportedly told police they were nude because they had just showered and were "air drying" in the sunshine.

But as one cop tried to gain more information, the trio scarpered into a white Nissan Sentra and drove off at speed with Mcleod allegedly at the wheel. The police officer gave chase, but called off the pursuit.

However another cop was deployed when the Nissan was later found outside a convenience store on State Road 52.

As he attempted to arrest the women, one drove the car directly at him, while another came at him with a baseball bat.

They sped off again but were later brought to a halt with stingers deployed on the road.

Officers were forced to break the windows of the Nissan with batons after the three women refused to get out of the vehicle, sitting in it with their arms interlocked.

Police say they were forced to taser all three of the suspects before arresting them.

Both the Mcleods and Young have been charged with fleeing to elude, resisting arrest, aggravated assault and lewd acts near Tampa, Florida.

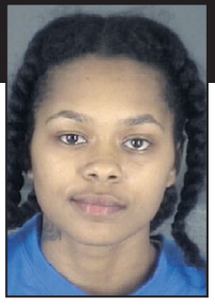

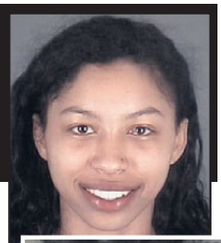

NAKED: Oasis Mcleod (*above*), Jeniyah *(top right)* and (*right*) Cecilia Young

Streaker 'had a stiffy as he jogged nude'

A NOTORIOUS streaker accused of going on nude jogs sporting an erection and performing sex acts in front of stunned members of the public has been getting his gear off since he was a kid, a court has heard.

Gabriel Romanos (*above*), 52, was said to be naked when he was spotted by police and arrested in December.

Officers said they had received reports of a naked man jogging in Melbourne, Australia, in the months leading up to the nude run.

Romanos faced JPs charged with wilful and obscene exposure in public, and sexual activity directed at another person.

Prosecutors said Romanos had "been doing it since he was 12" and had been on the sex pest register for 15 years.

Romanos said there was no sexual element to his offending. The case was adjourned.

Cops draw guns on house robot

ARMED cops entered a domestic bathroom with guns drawn prepared to confront a burglar – only to find a trapped robotic vacuum cleaner causing all the noise.

Police had responded to a woman's report that someone was locked in her bathroom, saying she knew something was wrong as there were shadows visible under the door.

They surrounded the house, called in a police dog handler and yelled at the suspect to exit the bathroom.

But 15 minutes later, cops went in – only to witness "a very thorough vacuuming job being done by a Roomba Robotic Vacuum cleaner".

The sheriff's office in Portland, Oregon, shared a moment-by-moment account of the incident, concluding with facepalm and shrug emojis.

BLONDE CARE WORKER'S SEX ROMPS WITH TROUBLED TEEN

RUINED: Martin will not work in the care industry again

A CARE worker who had a sexual relationship with a vulnerable 16-year-old boy after exchanging explicit messages with him has avoided jail.

By BARNEY SAMUELS
news@sundaysport.co.uk

Kayleigh Martin, 26, of Hamilton, Lanarkshire, carried out sex acts with the boy after being handed his case at a residential centre which supports troubled teenagers and young adults.

Bosses called in police when her relationship with the boy – who cannot be named for legal reasons – came to light and she was arrested last July.

Martin denied all wrongdoing at Lanark Sheriff Court, but she was convicted of engaging in sexual activity with the teenager while in a position of trust, and of sending a sexual communication.

She was told to carry out 250 hours of unpaid work and given a two-year supervision order by Sheriff Nikola Stewart, who slammed her "appalling behaviour" and said she was "foolish".

Martin, who now works in retail, had been a registered residential child care worker with the Scottish Social Services Council, based in Dundee.

But she was placed on the sex offenders' register for two years and banned from contact with the boy.

Her lawyer said her career in social services was over for good.

Attractive

Sheriff Stewart said: "This was a serious relationship regardless of what she thought it was.

"He is a young man who has an attractive, caring young woman who was giving him a highly unusual amount of attention and the warning bells should have been ringing much earlier.

"I don't think she is predatory but she is someone who is naive and foolish.

"I have no doubt that this will have undoubted serious repercussions on his life and frankly this is a dreadful thing she has done. I regard this appalling behaviour very seriously."

Archie Hill, defending, said: "There is simply no prospect of her going into that field of work ever again.

"The lady respects the finding of the court but maintains her position and I would have been shocked if she had changed that because she is vehement in her denial of this offence.

"She only had some experience of the job and there were some texts that were inappropriate but she was inexperienced in that environment.

"He was used to the system but she simply wasn't, it was unusual how much contact she was having with this young man."

A source close to Martin said: "She had a very promising career ahead of her but she has absolutely ruined that.

"She's lucky she was not sent to prison for a breach of trust from someone who should have known better."

Liz gets a Hurley night!

YOU'D never get to sleep if you shared a bed with Liz Hurley because you'd spend all night looking at her knockers.

The beauty – who's still amazing at 53 – posted this saucy snap of herself sleeping in a leopard print bra on her popular Instagram account.

And naturally it sent her fans into foaming-at-the mouth excitement

Steventhearcheologist4991 said: "First I'd remove the bra and suck the nipples until she wakes up. Then it's pussy hole time."

And rcrx25 added: "Can I sleep next to you?"

You can bet millions of us share that dream, fella!

ADC Media PO Box 4694 M61 0QU. Calls recorded & cost 46p per min plus your network access charge. SMS cost £1.20 each to receive+standard network charges apply. To opt out of marketing send STOP ALL to 69695 at any time. 69179+ 60p per min. Over 18s. Bill payers permission. We may send promo msgs. Opt out & Help line 0161 827 3017.

THIS MAN LICKS TOILETS

SUNDAY Sport EXCLUSIVE

Sicko uses fake ID card to trick his way into homes

WANTED: Marcus Brookes snapped by a suspicious victim before he fled

WITH his plausible manner and official-looking identification card, Marcus Brookes has tricked his way into DOZENS of homes.

Pretending to be from the council and an "Official Toilet Inspector", the 31-year-old gains access to homes to check householders' toilets and measure their "flush efficiency".

But that's NOT the real reason he wants to inspect other people's lavvies…

For unwed Brookes has a bizarre fetish that drives him to LICK toilet seats.

SUNDAY SPORT EXCLUSIVE
By SIMON DEAN

The alarm was raised when Brookes wheedled his way into a home in Biddulph, Staffs.

The shocked home owner, who asked not to be named for fear of reprisals, went to make Brookes a cup of tea while he checked the "flush efficiency".

When she came back upstairs, Brookes had closed and locked the door, claiming it was a "normal health and safety procedure".

Moaning

But the housewife, suspicious at the soft muttering and moaning coming from within, stooped down to look through the keyhole.

She told us: "There he was, as God is my witness, licking the toilet. Not just the seat, the bowl, too. Shocking!

"I screamed and he jumped up. I was going to confront him but then thought, 'Oh dear God, he's clearly a pervert!' and I fled the house.

"I dashed next door to get Mr Johnson who used to be in the Army.

"I thought this man in my house should get a proper hiding. But when we returned, the dirty pervert had scarpered."

There have been many reports of evil Brookes' activities all over the country but there seems to be no pattern to his vile offending.

One woman insisted on taking a picture of him and his ID before she would let him in, but he panicked and fled.

A police source said: "When we catch him, we'll throw the book at him. Until then, we would urge nobody to let him in their homes."

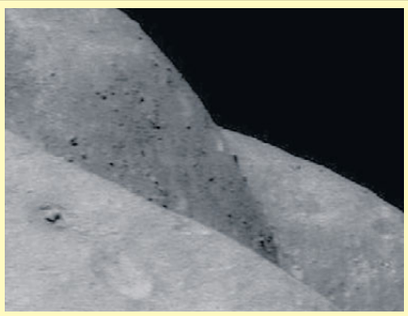

Space: the vaginal frontier

A CONSPIRACY theorist reckons that moonmen have created a giant sculpture of a LADY'S PARTS on a bit of space rock, millions of miles from Earth.

The asteroid – called Eros – lies around 16 million miles away, and was photographed by NASA back in 2000.

Now, Scott C Waring of UFO Sightings Daily claims there's an erotic alien sculpture hiding in the pic.

He said: "It appears to show the pelvis and hips of a nude woman."

Mr Waring claims the close-up photo shows a large figure that aliens have carved into the asteroid.

He added: "It's possible that there is a huge sculpture of a Greek god on this asteroid.

"I don't believe in coincidences. It seems NASA is hiding the rest of this sculpture and they accidentally published this particular photo of it."

READER PIC

Sarah's got a beltin' pair!

SHE may not have the biggest boobs in the world but Sarah Ryan's pert pair are delights.

The 26-year-old beauty, from Watford, lifted her top for pal Andrea Green and sent the snap to *Sunday Sport*.

She said: "When my ex used to buy *Sunday Sport* every week it was always full of big boob girls.

"I thought it was time you had some smaller breasts."

Would you like to see your sexy pic in *Sunday Sport*?

Email *readerpics@sundaysport.co.uk* – we'll reply straight back.

Shocked dad finds half-naked man in closet

A SHOCKED dad found a 42-year-old man hiding in a wardrobe at his home after the stranger came over to have sex with his teenage daughter.

Christopher Leonard was caught shirtless in the closet while the unnamed father was getting ready for work on November 2.

Leonard (*above*), who was not aggressive, told the other man the girl had invited him over to their Texas home.

Leonard said he had been talking to the girl through Facebook and Instagram.

And at the time, he claimed he was under the impression she was aged 21.

But the daughter told police Leonard knew her real age and that she met him on public transport a few weeks before the incident.

Authorities later found sexually explicit messages on his phone that he'd sent the girl.

Leonard was released but has since been charged with online solicitation of a minor and is being hunted by cops.

FOLLOW US ON twitter @thesundaysport

Couple jailed over bricking up dead folks

A GERMAN court has found a man aged 26 and his 23-year-old wife guilty of murder for killing his parents and then bricking the bodies behind a wall.

The Nuremberg-Fuerth regional court sentenced the couple to life in prison, a German news agency reported.

Prosecutors said the man bludgeoned his 66-year-old mum to death with a hammer as she lay in bed in December 2017, then he killed his 70-year-old father.

The prosecutors argued that while the man's wife was not present for the killings, she was jointly responsible because she had urged the husband to kill his parents "to have him to herself".

The couple also entombed the parents' bodies behind a wall in their house, where investigators found them weeks later.

AS LEGENDARY ROCKER RECOVERS FROM HEART SURGERY...

Mick's chicks drop their knicks!

3-PAGE SPECIAL

JERRY HALL

JERRY had four kids with Mick after dumping Bryan Ferry for him in 1977.

They wed in Bali in 1990 but split up nine years later when she got fed up with her sex-mad hubby's infidelity. She should have known what the randy old goat was like.

Jerry clearly has a thing for wrinkly oldies – she's now with crusty Aussie newspaper baron Rupert Murdoch.

MARYAM D'ABO

THE Living Daylights **Bond beauty was slated to star as Lolita alongside Mick in a 1986 version of the taboo sex novel about an older man's lust for a young girl.**

The film never got finished but later on the two did end up humping between the sheets in real life – understandable when you see what a hot bod she showed off in the 1983 cult horror *XTRO*.

THE Rolling Stones have been forced to cancel a North American tour due to Mick Jagger's dodgy ticker.

The frontman, who's just 75 years old, underwent heart valve surgery but promised to be back on stage as soon as he was allowed to by docs.

By WENDY THOMAS
news@sundaysport.co.uk

He said: "I'm so sorry to all our fans. I really hate letting you down like this. I'm devastated but I will be working hard to be back on stage as soon as I can."

Now we don't know the details of what's taken its toll on the rocker's ticker, but it could be the 4,000 of the world's hottest women he's said to have bedded over the years!

To celebrate his illustrious career as a top pork-swordsman, we bring some of the very best beauties who've been notches on his well-worn bedpost...

SOPHIE DAHL

MICK and Sophie deny having a fling back in 2001 but a book by the rocker's former chauffeur Keith Badgery says otherwise, claiming they even bonked in the back of a limo once!

Sophie, now 41, certainly had a body worth a closer look – as this nude shot for an Opium perfume ad shows!

JAGGER'S BABES BARED!

3-PAGE SPECIAL

PEGGY TRENTINI

MODEL and actress Peggy kissed and then told all in her autobiography *Once Upon a Star*. She described how she and Mick embarked on a passionate affair – but he was just one of a long line of famous movie stars she bonked.

It's easy to see what they saw in the now 58-year-old – just have a look at cheesy 1995 *Tales of the Crypt* horror movie *Demon Knight*, in which she goes naked!

ALICIA ROUNDTREE

THREE years ago, a then-28 years old Alicia was spotted with Mick, proving that in his case he can always get what he wants – even to the point of shagging a stunning blonde way under half your age!

The young Mauritius-born Victoria's Secret model and restaurateur, who had previously dated Jude Law, met Mick at Rihanna's birthday party.

As you do!

UMA THURMAN

MICK lost his rag when he was snapped canoodling with *Kill Bill* star Uma in Hollywood's Viper Room in 1995 and attacked the paparazzo, who sued the rocker and got £500,000 compo for his injuries.

Uma, now 48, ended their fling when she found out he was shagging someone else behind her back. It's a familiar theme with old Mick!

NOA TISHBY

ISRAELI model and actress Noa caught Mick's eye at a gig in Tel Aviv in 2014.

A quick Google would have revealed she had a past of enthusiastically partaking in a host of steamy sex scenes during her glittering acting career. Here she is in the Israeli TV sizzler *2.3 A Week*.

JANICE DICKINSON

RANDY Mick was one of many high profile stars who tested *I'm a Celeb* beauty Janice's bedsprings. The self-styled 'world's first supermodel', now a considerably-enhanced 64-year-old, said Mick pursued her "like a teenager".

During sex, she said, he'd flip her over and she'd flip him – "Which wasn't hard for me, because he only came up to my shoulders when we stood up."

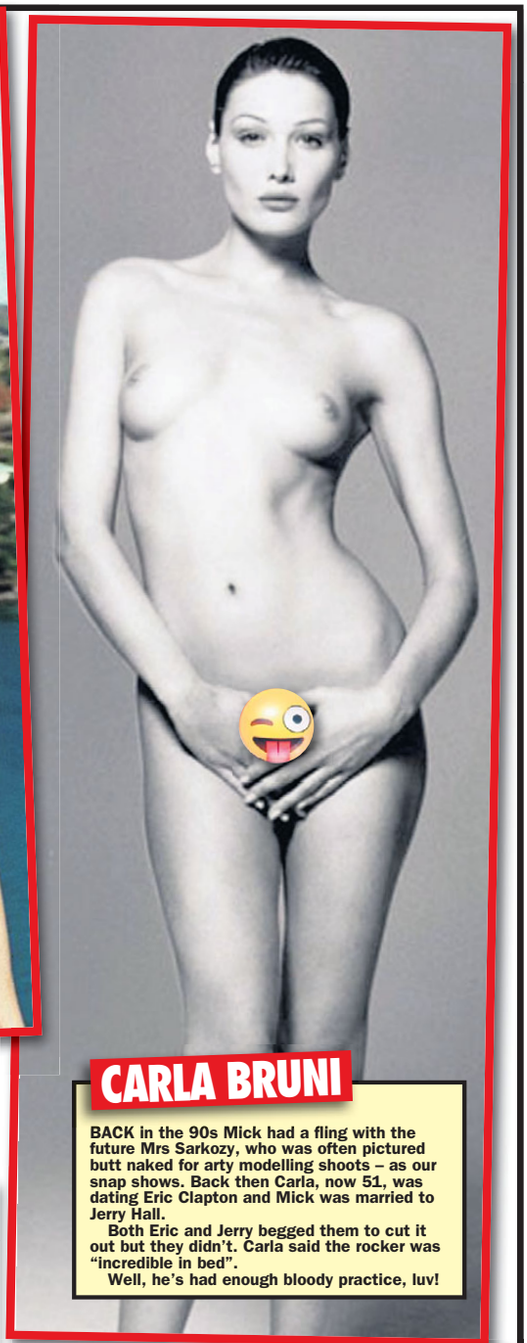

CARLA BRUNI

BACK in the 90s Mick had a fling with the future Mrs Sarkozy, who was often pictured butt naked for arty modelling shoots – as our snap shows. Back then Carla, now 51, was dating Eric Clapton and Mick was married to Jerry Hall.

Both Eric and Jerry begged them to cut it out but they didn't. Carla said the rocker was "incredible in bed".

Well, he's had enough bloody practice, luv!

DARYL HANNAH

MICK was bonking Jerry Hall when he decided to add *Blade Runner* and *Splash!* beauty Daryl to his list of conquests. She was just his type – female and breathing.

And it helped that she had a superb body – which she happily displayed in the 1991 movie *At Play in the Fields of the Lord*.

BIANCA JAGGER

ARCH nobber Mick's first wife, still tidy for a 73-year-old, met him at a gig in France in 1970 and married him a year later. But the Nicaraguan model soon got fed up with him shagging Jerry Hall and the marriage only lasted seven months.

She became a UN ambassador and human rights activist – but not before she'd showed off her boobs in the 1979 movie *The American Success Company*.

LADY SCREW TOSSED OFF TEEN IN KID JAIL

A BOY languishing in junior lockup began trading nude photos of a female warder for snacks from other kids.

And now the 25-year-old female detention staffer *(above)* is in big trouble.

Shila Lee McRoy, of Sweet Valley, Pennsylvania, has been fired in the wake of the incident.

She is accused of fondling the 15-year-old boy, who was in custody at the facility in Luzerne County, as well as sending him love letters and nude images of herself.

By WENDY THOMAS
news@sundaysport.co.uk

The boy traded some of the photos to other juveniles at the centre in return for snacks.

But he also turned over at least two of the photos to another staffer at the facility.

Grab

A sharp-eyed nurse at the facility, who spotted McRoy and the lad walking arm in arm, helped initiate an investigation.

The following day, officials told police and the teenager disclosed information about his relationship with McRoy over the previous two or three months.

During that time, the boy said McRoy would allow him to grab her breasts while she wanked off his hard teen cock.

He told investigators that McRoy would bring him nude photographs of herself, which she hid in an envelope underneath her shirt, and that he had given some to a staff member and traded the rest to other youths in exchange for snacks.

McRoy was arraigned on institutional sexual assault of a minor and corruption of minors charges.

She is currently being held in the Luzerne County Correctional Facility.

SEXUAL ABUSE PROBE: Juvenile detention facility

SHITTY STICK

PEOPLE caught shitting in the street in Muktsar, India, will be CANED by the police, the area's municipal council has warned in a series of posters put up last week.

APPY ENDINGS

AN app that scours the internet for data on *Game Of Thrones* to predict which characters are likely to survive to the end of its final season has been developed in Munich.

GOBBLING GRANS!
She'll Take Whatever
100% UK OLDIES
She's Given!!
0982 613 1900*
Calls cost 65p per min plus your phone company's access charge

FILTHY CONFESSIONS...JUST F**KING LISTEN!
SPANK ME RAW 0982 514 1743
BACKDOOR SLUTS 0982 514 1744
VIRGIN SPIT ROAST 0982 5141 745
DIRTY OLD BIRD 0982 514 1746
GAY/BI/CURIOUS 09825 141 747
NEW BOOTS & PANTIES 0982 514 1748
PART MY FLAPS 0982 514 1749
LADYBOY SURPRISE 0982 514 1750
Calls cost £1.10 per min plus your phone company's access charge

SQUIRTING STUDENT!
Listen to me frigg my tight juicy slit!
0982 613 1700*
Calls cost 65p per min plus your phone company's access charge
NAUGHTY NURSE!
I'll give you quick relief!!
0982 613 1800*
Calls cost 65p per min plus your phone company's access charge

*Calls to 09826 cost £0.65 per minute, calls to 09825 cost £1.10 per minute plus your phone company's access charge. All live calls are recorded in compliance with PP+ regulations. Service provide by Luv2Chat PO Box 143 BN18 8DF. Users must be over 18yrs & must have the bill payers' permission. Care Line 03333130018. You may receive free promotional messages. To optout of marketing text OPTOUT to 69997.

FULFIL YOUR FANTASIES...ADULTS 18+ only Shhbook.com -BEST SEX hookup service - Use 89577 live out your fantasies NOW!

SEXY XXX CONTACTS

Easy UK Postcode Match - See who replies to Your Postcode! Text - Sport and your postcode to 89577 for a hot horny match with a very horny woman!

We don't charge you to text in/make contact. It's just the price of a normal text message. £1.50 per text received from 89577. Maximum 4 billed messages per reply. Simples!

WE DO NOT CHARGE YOU TO TEXT IN!* www.ShhBook.com to join/view profiles

Why Use Us?

- Real people replying not a computer ✓
- Not a scam,transparent service & charges
- You can contact us easily by phone 02071933159 or help@allapptext.com ✓
- Money back guarantee* ✓
- It's 100% private & discreet ✓
- We don't charge you to make contact ✓

★ DESPERATE ★

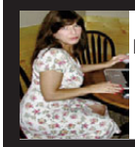

Newcastle (43) Photos available. Text- ANNALISE to 89577

Manchester . 30's. Fbuddy desired, looking for discreet horny man. Text- MARIAN to 89577

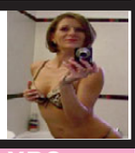

★ 18 & 19 YRS ★

Mala (aged 18) Pretty Indian girl looking for a guy any age for sexy times. Anywhere UK PHOTOS AVAILABLE. Text- **MALA to 89577**

Leanne (aged 18) Sexy happy blond girl slim but curvy. 32F tits. Bisexual. Looking for a guy any age for sexy times. Anywhere UK. PHOTOS AVAILABLE. Text- **LEANNE to 89577**

Kamel (aged 18) Pretty big boobed happy Indian girl looking for a guy any age for sexy times. Anywhere UK. PHOTOS AVAILABLE. Text- **KAMEL to 89577**

Pixie Yorkshire area. Teen 18 wants horny man. Photos available. Text- **PIXIE to 89577**

★ 20 - 35 YRS ★

NEED ACTION? Sexy naughty just divorced fun loving easy going woman 35 seeks man looking for passionate hook ups NOW. Please text me. Don't leave me horny! Anywhere UK. (Business woman who travels) VIDEO PHONE PHOTOS AVAILABLE. Text- **REDHOT to 89577**

Cat (aged 22) Sexy horny Russian girl looking for a guy any age for sexy no strings times. Bisexual. Anywhere UK/ London PHOTOS AVAILABLE. Text- **CAT to 89577**

VERY HORNY divorced woman busty black woman (aged 30's) looking for a guy any age/race for sexy times NOW Anywhere UK. PHOTOS AVAILABLE. Text- **DESIRE to 89577**

Foot fetish? Text JENNYFEET to 89577

★ MILFS ★

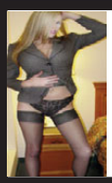

HORNY Milf Has PHOTOS. Smokes. **Text- SMOKING to 89577**

Milf loves sex! Divorced. Photos. Yorks/anywhere Text- ANN to 89577

Val (aged 42) Blond with brains and bosoms! JUST Divorced looking for a man with passion who can handle me! Anywhere UK. PHOTOS AVAILABLE. Text- **VAL to 89577**

Helena (aged 51) Blond busty easy bar maid, divorced women looking for action!!!. Midlands/ Anywhere UK. PHOTOS AVAILABLE. Text- **HELENA to 89577**

Really horny desperate local Milfs - Want to get photos and connect with easy horny UK milfs? (mainly divorced) PHOTOS AVAILABLE. Text- **MILF to 89577**

★ GILFS ★

Nan (aged 63) Blond gran who takes care of herself. Wears nice clothes/make up/perfume. Still likes a cuddle and a bit of sex. Retired. Travels to see family UK. Still wants a bit of fun. Hope somebody still fancies me. PHOTOS AVAILABLE. Text- **NAN to 89577**

ELIZA (aged 65) Dyed Blond curvy plump woman. I like wearing sexy underwear. I LOVE men fancying me. Happy to get it on with a man of any age 18+. No strings. Discretion assured. PHOTOS AVAILABLE. Text- **ELIZA to 89577**

Really horny desperate UK gilfs. To connect with them - Text - GILF to 89577 for pics/more

No charge from us to text in to 89577 and just £1.50 per text received from 89577. (maximum 4 billed messages per reply, including photo/video exchange)

★ GAY CURIOUS ★

GAY CURIOUS MEN - Want to get photos and hook up with other gay curious men? UK gay curious men aged 18+ want to connect with like minded horny guys NOW. PHOTOS AVAILABLE. Text- **GAY to 89577**

★ ★REALLY OLD

Really old 82 but still horny desperate old woman wants sexy fun, no strings - happy to connect with men of any age or type. MIDLANDS/LONDON/UK PHOTOS AVAILABLE. Text- **FLORAL to 89577**

★ ★HORNY WIVES

While the cat's away.... - Want to get photos and connect with easy housewives? PHOTOS AVAILABLE. Text- **HOUSE to 89577**

★ TRANSSEXUALS

Transsexuals (chicks with d**) looking for horny men NOW. Get photos and details and get it on!** PHOTOS AVAILABLE. Text- **TS to 89577**

★ ★URGENT 4 XXX

Contact a woman whos really URGENT.... - Want to get photos and connect with urgently HORNY women wanting QUICK sexxxxx? PHOTOS AVAILABLE. Text- **URGENT to 89577**

★ ★POSTCODE MATCH ★ ★

See who replies to YOUR postcode!

Simply text - SPORT followed by your postcode to 89577

For example SPORT B13EP to 89577

Get a match - Get photos of a sexy horny woman and connect for sexy action via your mobile whenever you like.

You can improve your sex life and fulfil your fantasies by simply using your mobile phone..... Get photos and connect - it's that easy. DO IT NOW! x

Anywhere UK Photos/Vids available. Text- LUCY to 89577

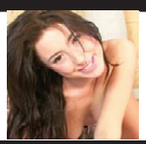

UK. 43 yrs Just divorced & horny! Text- TANI to 89577

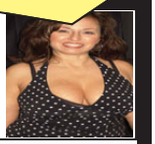

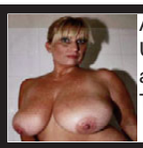

Anywhere Uk. 42.Photos available. Text- SEXYLU to 89577

Young horny 18. Dirty Photos/Videos too.Text- TOT to 89577

East England Photos available. Text- FWIN to 89577

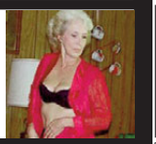

Photos & XXX videos too. 48 years old. Text- JEANNA to 89577

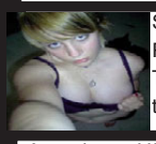

SouthWest 18 Photos too Text- Olivia to 89577

Midlands. Photos 40s divorcee Text- DOTI to 89577

Anywhere UK Granny loves XXX. Photos Text- ELIZA to 89577

Yorkshire. 63.Photos Text- SHEILA to 89577

★ ★SUB WOMEN

Submissive women - Want to get photos and connect with submissive easy women looking for a man to dominate them? PHOTOS AVAILABLE. Text- **SUB to 89577**

★ ★DOM WOMEN

DOMINATRIX's FOR WIMPS. PHOTOS AVAILABLE. Text- **DOM to 89577**

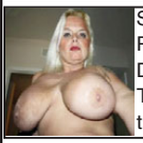

Scotland/UK Photos Divorced. Text- RACH to 89577

Uk. Photos available. 76 yrs old. Text- APRIL to 89577

NO CHARGE TO TEXT IN! (just your normal text message rate) £1.50 per text from 89577. Maximum 4 messages per reply.

W Midlands 42

PHOTOS AVAILABLE. Text- **REAMY to 89577**

Likes "A"

Very Dirty! South West/UK Text- **SFORA to 89577**

★70 years★ UK

PHOTOS AVAILABLE. UK anywhere . Divorced Text- **OLDSOPHIE to 89577**

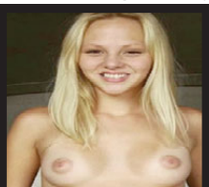

North Eng. Lancs. 18 years old. PHOTOS AVAILABLE. Text- **CARY to 89577**

★ MIDLANDS ★

PHOTOS AVAILABLE. Text- **MSKEELER to 89577**

DISCREET 62

UK DIVORCED GILF 62 PHOTOS AVAILABLE. Text- **EDNA to 89577**

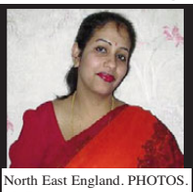

North East England. PHOTOS. 39. Divorced. Text- **SEMA to 89577**

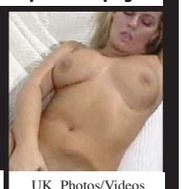

UK Photos/Videos AVAILABLE. Text- **MEGAN to 89577**

Lancaster DIVORCED 63 year old. PHOTOS AVAILABLE. Text- **HOTNANCY to 89577**

DIVORCED. COULDN'T STAY FAITHFUL! PHOTOS. AVAILABLE. **TEXT: FUJUNE TO 89577**

LONDON MILF. PHOTOS AVAILABLE. **DIVORCEE WANTS HORNY MAN. TEXT: CHAR TO 89577**

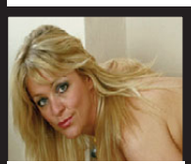

DESPERATE DISCREET DIVORCEE. UK/ SOUTH PHOTOS AVAILABLE. **TEXT: SHELLY TO 89577**

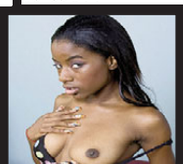

Just 18. Young black girl. Photos. Text- **MISTI to 89577**

UK DIVORCED MILF PHOTOS AVAILABLE. Text- **CLAIRE to 89577**

18+ ADULTS only. We do not charge you for texts sent into 89577 (they are charged at your standard network rate) and it's only £1.50 per text received from 89577. (maximum 4 billed messages per reply, including photo/video exchange) 2 automated billed messages pay for 1 photo or video sent in or out (£3) . Only 100% real people replying - not a computer. Not a subscription service. Photos are for display purposes, for entertainment/role play/fantasy purposes only. You need a wap enabled phone or browser to be able to view photos-possible download charges. You must be 18+ and the bill payer or bill payers permission. Adult text service only. No meeting made or implied. Please see the full virtual sex sms service terms at Shhbook.com plus membership service there you can join. *Results guaranteed in that you will receive a text message reply. Virtual sex only offered sexy fun via your mobile. By using the service you are confirming you are 18+ & agree to the virtual operator led service terms at Shhbook.com BTalk WC1N 3XX 02071933159 help@allapptext.com Text swap to 89577 to swap to a new horny UK persona. Text stop to 89577 to end.

SNOWFLAKES FUME AT 'ANTI-ASIAN CREAM' ADVERT

BEEN AD: Student Poppy started row over cream

BUSYBODY snowflakes held an online petition and a march in central London after one of them misheard a radio advert.

Second year gender studies student Poppy Winstanley was listening to the wireless in her room at the University of Sussex when she heard what she thought was an advert for 'Anti-ASIAN' cream.

She immediately took to Twitter and soon had 40,000 re-tweets of her outraged comments condemning the "blatantly and disgustingly revolting racism broadcast over the radio".

Unfortunately, Poppy, 20, was so outraged she did not catch the brand name of the offending cream and when she phoned the radio station – which we cannot name for legal reasons – to complain, they had no idea what she was talking about.

That led to another tweet – shared 20,000 times – complaining about the "cover up".

It was only two days later, as Poppy led a band of 20 protestors outside the radio station that the truth emerged.

SUNDAY SPORT EXCLUSIVE
By SIMON DEAN

The ad she'd heard was for "anti-AGEING" cream and was not a preparation designed to repel Asian people.

But, undeterred and insisting she does not feel foolish, Poppy said: "Ageism is as bad as racism and, as this product is primarily aimed at women, it is also sexist. Probably."

Alas, Poppy's view that "Ageism is as bad as sexism" got her into trouble with her uni's Anti-Racism Alliance, who have blasted her "white privilege" and have called for her expulsion.

Spokesperson Holly Pearson said: "Everyone knows there is nothing as bad as racism. This person is a hate criminal and must be excluded."

Socialists in call for more lady statues

POTTY socialists have come up with their wildest plan yet – more STATUES of women!

According to the Norwegian Socialist Left Party, men are over-represented when it comes to sculptures.

And most female figures are naked and nameless.

So to remedy this perceived problem, the Marxoids have proposed quotas for statues of known women.

Norwegian cities, such as Tromsø, Bodø, Drammen and Moss, lack any female statues at all, while the nation's second-largest city, Bergen, only boasts two statues of prominent females.

The rest are either naked or nameless – or both.

By contrast, composer Edvard Grieg has been honoured with six statues in Bergen alone.

Now the Socialist Left propose erecting at least 10 statues of women in Bergen over the next decade.

Sunday Stand-up

I BOUGHT one of those anti-bullying wristbands when they first came out. I say 'bought', I actually stole it off a short, fat ginger kid.
– Jack Whitehall

Pervert lured teens with vape & booze

A PERV lured youngsters into sex in exchange for vape pens and booze.

Luann Fabric Campos Leau Hida, 25 (*above*), was arrested in August on charges of furnishing alcohol to a minor and two counts of online solicitation of minors.

Cops identified juvenile victims from Dripping Springs, Lakeway, and Austin, Texas, at least one of whom engaged in sexual acts with Hida in exchange for vape pods.

Austin police were informed of the incident by a middle school counsellor who reported that a 14-year-old girl told her another student had engaged in sexual activity for the vape pods.

That student confirmed to officers that it was true and identified Hida, whom he knew by his social media name "The Loter".

Online prison records show Hida is being held at the Hays County Jail.

WHAT could be better than busty porn star Angela White showing off her amazing 32G busters?

Busty porn Angela White showing off her amazing 32G busters in the SHOWERS, that's what!

The Aussie hottie, 34, showed off EVERYTHING she's got while having a rinse after a hard day at the cock face in her native Sydney.

The dark-haired beauty – star of *Angela Loves Anal 2* – said: "I love my job but you do get covered in quite a lot of spunk."

18+ only. Calls Recorded, cost 46p per minute plus 'Access Charge'. LL99 Ltd. 0208 114 2016

We may send you free promotional sms messages. If you would like to opt-out of receiving free promotional sms messages please text OPTOUT to shortcode 89077.

AS EMILY ATACK LOSES HER KNICKERS AFTER ALL NIGHT ROMP WITH STRANGER, TWO WOMEN SAY...

We love sex with randoms too, Emily!

CONFESSION: Em in *The Inbetweeners* (*above*) and on her hols (*right*)

ACTRESS Emily Atack maybe had a little too much fun after the Brit Awards this year.

Because she's jokingly revealed that she lost her knickers after having sex that night.

The *I'm a Celebrity* beauty attended the Brits back in February and was spotted at an afterparty with other A-list stars.

It seems Emily, 29, had an even better night than we all realised as she said she went home with a "bloke" after the star-studded music awards.

Busty Emily made the saucy admission during a preview of her forthcoming stage show *Talk Thirty To Me*.

By PENNY MARSHALL
news@sundaysport.co.uk

The *Inbetweeners* babe told the audience: "I went home with a bloke – shock. I woke up, had no idea where I was. I shagged him until about 10am. I left my knickers there. I'll be seeing them on eBay."

It's true that, thanks to Women's Lib, it's not just blokes who rut like beasts with strangers.

We spoke to two best pals who admit loving romps with men they've never met before...

'It was a good shag and I came loads of times'

JESSICA RAINE, 24, MARKETING ASSISTANT, FROM WIGAN

MY most random sex moment was at Glastonbury Festival.

I'd gone down with a group of other pals but lost them. It's easily done with all those people around.

I was kind of listening to the music but mostly I was just enjoying the vibe.

I'd had a few ciders, but not too much. I wanted to be able to find my way back to my tent.

Then I got chatting to this guy and he was really nice.

He was a bit short for me, to be honest. I don't usually like short men as they tend to be a bit shouty to make up for their lack of stature.

But this guy was really funny.

It's fair to say that he laughed me into the sack.

He bought me a bottle of Prosecco and then I invited him back to my tent nearby.

We were both up for it and almost running back – which is hard to do when they are a lot of tent pegs and guy ropes about.

We got back and he was straight on top of me. God, it was a good shag and I came loads of times.

I fell asleep afterwards and when I woke up he was gone. That's when my mate came back to the tent and screamed: "Have you been shagging in here?!"

I couldn't help but smile.

'I gave him a slippery blowjob behind the club'

LAURA BRADSHAW, 25, BEAUTICIAN FROM WIGAN

I HAD never had a one night stand before I went to university because I'd been in a relationship with a guy I started seeing back at school.

But we broke up when I went to uni and slept with a couple of guys there – it was always with guys I knew.

I had never picked up a random.

That all changed one night after I'd graduated and went out with pals from my new job.

We had a few drinks and then went on to a club.

I got chatting with this guy and he bought me a drink.

We had a bit of a dance and he asked if I wanted to step outside.

I new straight away what he meant and I thought, 'Well, why the hell not?"

I gave him a slippery blowjob behind the club and then I asked him: "Have you got a condom?"

His eyes lit up because he knew he was going to get his nuts.

I'd never done a knee-trembler before and it was a bit awkward but we soon got there.

And I came, despite it being a bit uncomfortable.

Afterwards he went off into the night, and I went back into the club.

I never even knew his name.

10 things you might not know about PRIMARK

THE world's biggest Primark store opened its doors to shoppers in Birmingham last week.

Covering a vast 161,000 sq ft over five floors, it occupies the entire site of a former shopping centre and comes complete with a Disney-themed cafe, a barber shop and beauty studio, as well as Primark's affordable fashion items.

It's a glimmer of good news from the High Street, where usually we only hear bad things.

But what do we really know about Britain's favourite cheap 'n' cheerful fashion outlet?

1 THE first Primark store opened its doors in Dublin in 1969.

2 THE retailer was first opened using the name Penney's, but had to re-brand to Primark after expanding outside of Ireland. This was due to the American retailer JC Penney which had the name Penney's already registered in the United Kingdom. Throughout Ireland, the retailer is branded under its original name of "Penney's."

3 INTERESTINGLY enough, this popular retailer is owned by Associated British Foods.

4 THE new Brum Primark cost £70m to build and fit out.

5 IN early 2018, Primark held a 6.9% share in the UK clothing market.

6 IN June 2014, two labels both stitched with SOS messages were separately found in garments bought in Swansea Primark branches. Primark argued that an internal inquiry chain showed these label messages were a hoax.

7 ON August 28, 2018, a fire started on the roof of a Primark store in Belfast, destroying the building and emitting plumes of thick, black smoke over the city. The shop reopened in December.

8 IN January, a human bone was found in a pair of socks bought at a Primark in Essex. Primark apologised to the customer but how the bone got there is still a mystery.

9 WHEN the Primark flagship location opened on London's Oxford Street, over a million products were sold within just the first 10 days.

10 PRIMARK first expanded outside the European market in 2015 with a store opening in Boston, Massachusetts.

WE CELEBRATE START OF BLOCKBUSTER SHOW'S FINAL SEASON

Sword 'n saucery!

GAME OF THRONES HOTTEST BITS

3-PAGE SPECIAL

By GARY DORAN
gary@sundaysport.co.uk

AFTER 18 long months the biggest, most expensive and boob-filled TV show is back.

Game of Thrones Season 8 will finally provide all the answers that millions of viewers around the world have been seeking, since Sean Bean had that spear shoved... sorry nearly a spoiler!

Questions like: Who will end up on the Iron Throne? Will Jon Snow finally know something and do dragons have a pilot light?

Over the next six weeks everything will, hopefully, become clear, and with a bit of luck there will be lots and LOTS more bare breasts, peachy bums and even some underbeard on display, too.

So to celebrate the return of the biggest television event for years we have delved through the archives to uncover the very best bits so far.

And they all happen to feature lovely bare busters...

EMILIA CLARKE (DAENERYS TARGARYEN)

THE would-be ruler of Westeros can't keep her kit on in the show but this scene from Season 6 is the most powerful.

It symbolises her rebirth as the mother of dragons and marks the moment she seizes her own destiny.

And the 32-year-old's lovely boobs wobble all over the place.

NATHALIE EMMANUEL (MISSANDEI)

NAT'S character is so hot she even managed to have a sex scene with a eunuch. In this pic the former *Hollyoaks* babe, 30, got naked while doing the washing in Series 4.

ROXANNE McKEE (DOREAH)

ANOTHER hot graduate from *Hollyoaks*, the 38-year-old played a freed slave who taught Daenerys how to have sex in Season 1.

The sexy pair shared a bath and her pert boobs looked amazing – all wet and soapy.

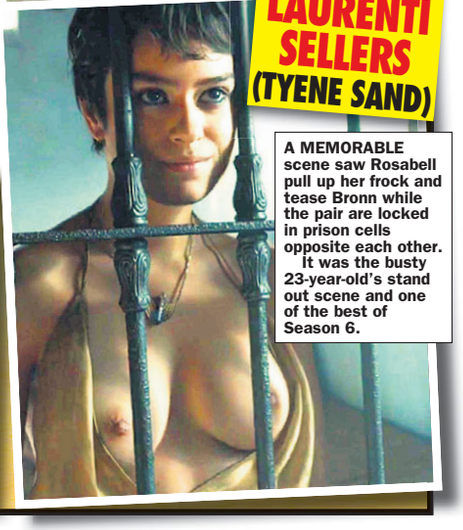

ROSABELL LAURENTI SELLERS (TYENE SAND)

A MEMORABLE scene saw Rosabell pull up her frock and tease Bronn while the pair are locked in prison cells opposite each other.

It was the busty 23-year-old's stand out scene and one of the best of Season 6.

GET THE SPORT ONLINE FREE FOR A MONTH! GO TO www.sundaysportonline.co.uk

GAME OF THRONES HOTTEST BITS

3-PAGE SPECIAL

NATALIA TENA (OSHA)

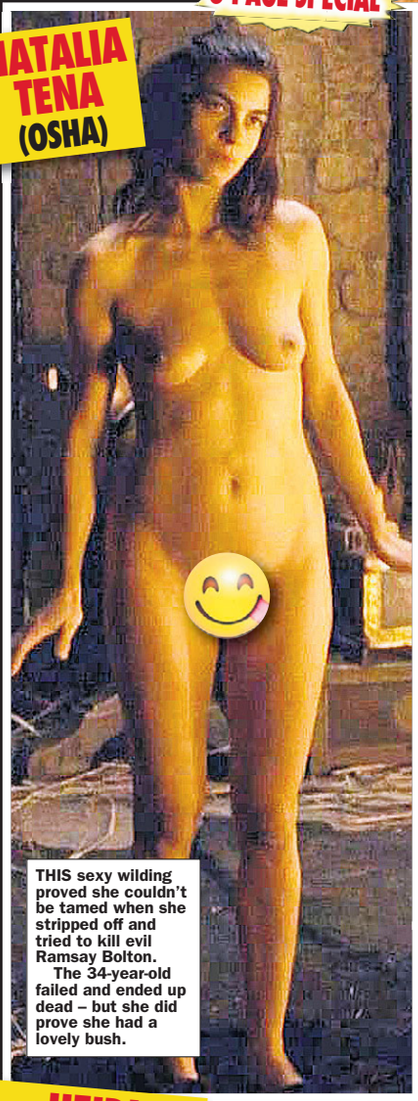

THIS sexy wilding proved she couldn't be tamed when she stripped off and tried to kill evil Ramsay Bolton.

The 34-year-old failed and ended up dead – but she did prove she had a lovely bush.

NATALIE DORMER (MARGAERY TYRELL)

THE 37-year-old was three times queen of Westeros after getting hitched to gay Renly Baratheon, then evil King Joffrey, and finally his brother – the suicide-loving Tommen. Now that's an unlucky love life!

Lovely knockers though – as she revealed in Season 1 when trying to seduce Renly.

SIBEL KEKILLI (SHAE)

THE 38-year-old Gern babe played the hook with a heart of stone who seduced tiny Ty Lannister in Season And no wonder he fel for her – she's a former porn star with fine pert pair.

HEIDI ROMANOVA (VOLANTENE WHORE)

IN season six this red-headed beauty played an enthusiastic hooker who gets banged by Yara's crew. And the 24-year-old's had plenty of practice – she's a softcore porn star who masturbates on camera.

CARICE VAN HOUTEN (MELISANDRE)

THE 42-year-old Dutch babe plays a powerful witch in the show who uses magic to conceal her withered body and then shag young men.

In this scene from Season 3 she seduces John Snow and even does a bit of kinky bondage.

ESME BIANCO (ROS)

BIG-busted Esme starts off as a hooker in Winterfell before heading to the bright lights of being a hooker in King's Landing. This scene is the first time the sexy Brit babe reveals her knockers as she shags Theon Greyjoy in Season 1.

ELINE POWELL (BIANCA)

THINGS get a bit weird here as the Belgian beauty plays an actress in the show who stars in a play as the character Sansa Stark in the sixth season. The 29-year-old's got a cracking pair to boot.

JOSEPHINE GILLAN (MAREI)

IN Season 2 this ginger babe plays a hooker in one of Littlefinger's brothels where she reveals her busters and minge.

The role wasn't too much of a stretch as the 31-year-old was actually working as a hooker in real life when she was offered the part.

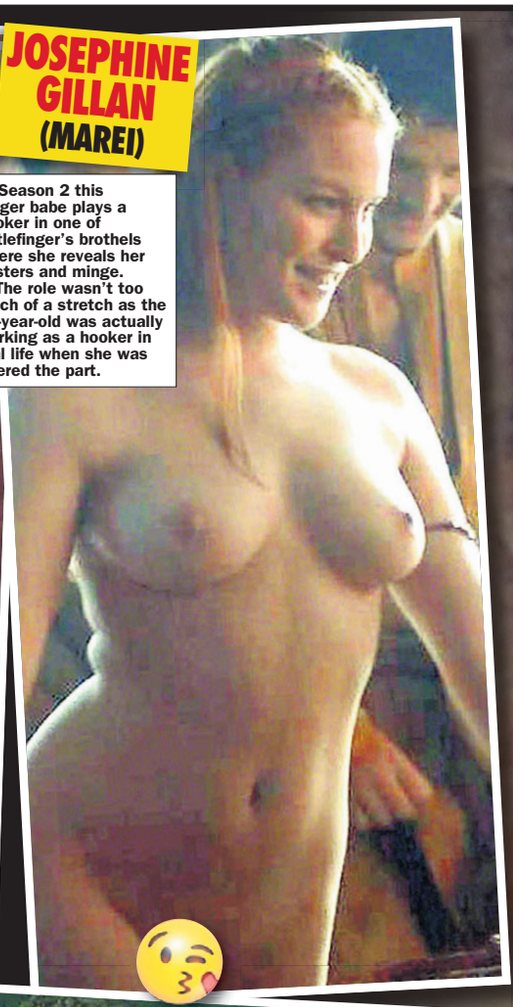

CHARLOTTE HOPE (MYRANDA)

EVIL Myranda got naked in Season 3 to seduce Ramsay Bolton's prisoner Theon Greyjoy.

But it wasn't to give him pleasure – it was so her master could chop his cock off!

The fact that you'd probably still risk it to have a go on the 31-year-old is testament to just how hot she is.

ROSE LESLIE (YGRITTE)

SHE told Jon Snow he knew nothing, but the bastard son of Ned Stark knew enough to get into The Wilding's pants.

As was shown in this scene from Season 3 where the hot 31-year-old flashed her rack.

The pair ended up married in real life.

LIVE 1-2-1 CALLBACKS
HORNY SEX - TEEN - GRANNY
FETISH - ADULT BABY - SISSY
£12.00 5 MINS
£23.00 10 MINS
(DEBIT/CREDIT CARD ONLY)
07966 519 614
EXTREME TABOO NO LIMIT
CALLS WITH TEENS 18+
ASK FOR PRICE
YOU WON'T BE DISAPPOINTED
BUY GENUINE USED
STAINED SMELLY PANTIES & FREE PHOTO
£25.00 + PP (1 DAY WEAR)
SOCKS - PUMPS - BRAS -SEX TOYS

OVER 30,000 SATISFIED CUSTOMERS

BUY OUR HARDCORE!

1st Time Teen 'A' Sex

Teen girls aged 18/19 try out 'A' sex with their teen boyfriends. Each girl starts by doing some hand w*nks, then oral sex & finally 'A' sex. Only 2 girls orgasm.

Buy Any 2 DVDs for only £24.99!

Buy Any 4 DVDs for only £44.99!

Buy Any 6 DVDs for only £64.99!

Grannies 1st 'A' Sex

This is a new film for 2018 featuring German & Eastern European grannies including stockings, corsets, oral & facials, big nipples, big floppy boobs & plenty of tight 'A' sex.

Big Boob G*ng B*ng

Gorgeous women with silicone fake boobs having g*ng b*ng sex with big black 'in da hood men. Rough sex throughout inc. oral, breast-relief & 'A' sex.

Grannies + Teens

Old grannies aged 60+ get together with sexy fresh young teen (18/19) girls. They use their tongues & fingers in teen fannies followed by strap on vaginal sex.

Very Old Women

All the old women in this film are aged 80+. These old wrinklies open their legs wide for the camera to see what they are offering before being f**ked by a teen (18/19) lad.

Fat Indian Teens

Indian teenage girls (18/19) who all have a good few extra pounds on them. Folds of fat & rolls of flesh with baggy boobs. All girls do oral sex & vaginal sex.

SheMales & Slaves

This is a new film for 2019 featuring oriental she males dominating their white sex slaves. Western male clients who pay their mistress to punish & ass sex them.

Old Lady Boob Jobs

Big floppy boobs on pensioner bodies. This is what you've been waiting for. All these old ladies do the best boob jobs on hard penis & accept an attempt at 'A' sex.

InterRacial G*ng B*ng

Big boob white housewives are f**ked g*ng b*ng style by at least 3 well hung black men. Some of the wives have their husbands watching the f**king nearby.

Mature Foot F**ks

Beautiful sexy mature mums (35-50) giving foot f**ks. Some women wear tights, some wear stockings but most are barefoot & receive a creamy cum over their toes.

Pregnant Matures

Pregnant mature women aged 40+ having orgy sex with other women & men. Lesbian sex, 3sums & 4sums too. Lactating boobs, big bellies & huge d*cks in all holes.

Caught On The Loo

Teen girls aged 18/19 are caught on the loo & filmed doing their private business. This is a very strange film with each woman then putting on a toilet fetish sex show.

Gay College Parties

Follow these college guys initiation tests into their house. They must join in & accept all forms of gay sex from their fellow students. Ass sex & oral sex from all men.

WE WANT YOUR VALUED BUSINESS!

Tarty College Girls

A lesbian special here with college girls aged 18 & 19 who get together after lessons. They are still dressed in their uniforms whilst having strap on 'A' sex & oral sex.

Massive Tits

Massive tits on beautiful women. All the women in this film have at least size EE upwards of natural or fake tits. All do tit w*nks & oral sex. Climax over their tits.

Old Men+ Teens

Old grandads aged 70+ having sex with beautiful young sexy teen girls (18/19). All the girls do hand w*nks & then vaginal sex. Old men cum quickly.

Wives In Uniform

Busty housewives dressed in sexy college uniforms. White shirt, tie, grey skirt, jumper, knee socks & very sensible panties. All the women do vaginal & messy oral sex.

Dominant Wives

Dominant housewives & their cuckold husbands at home. These submissive men will do anything their wive (Mistress) demands of them, even weird sex fetishes.

Granny G*ng B*ng

Grannies aged 60+ having g*ng b*ng sex with at least 3 men. Nothing unusual about that you say but their sex takes place in bathrooms with dirty water fetishes.

Grannies Shag Boys

These grannies don't want men their own age - they want boys 18 & 19 with huge sexual appetites who can keep shagging for hours. Kinky bathroom fetishes & rear sex.

Midget Dominatrix's

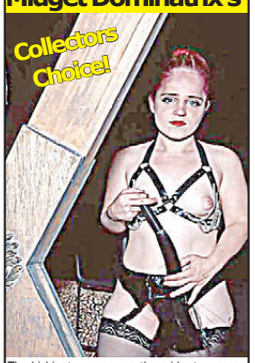

The kinkiest women are the midget women that you will see in this film Just released & hot off the press! Midget dominatrixs & their male slaves using strap ons for rear-sex.

TYSON MEDIA, UNIT 26, 101 HIGH ST, LONDON SW4 7TB

Please select the films you require:

❍1st Time Teen 'A' Sex ❍Grannies 1st 'A' Sex ❍Big Boob G*ng B*ng ❍Grannies + Teens ❍Tarty College Girls ❍Massive Tits ❍Old Men + Teens ❍Grannies Shag Boys ❍Midget Dominatrixs ❍Very Old Women ❍Fat Indian Teens ❍She Males & Slaves ❍Old Lady Boob Jobs ❍InterRacial G*ng B*ng ❍Mature Foot F*cks ❍Pregnant Matures ❍Caught On The Loo ❍Gay College Parties ❍Wives In Uniform ❍Dominant Wives ❍Granny G*ng B*ngs ❍Biggest Black Juggs ❍Busty Farm Girls

2 dvds - £24.99 (under £13 each)

4 dvds - £44.99 (under £12 each)

6 dvds - £64.99 (under £11 each)

7 or more dvds at (£10.00 per dvd)

I am ordering ..... dvds which cost £ ..... +

£5 postage £5.00

Total sent £ .....

❍Cheque pay to (TYSON MEDIA)

❍Cash

❍Postal order (uncrossed)

Over 18s only. Delivery 14-28 days subject to availability.

Please give us your details - Name, Address inc. Postcode

.....

.....

.....

.....

Biggest Black Juggs

The biggest black boobs on big black mamas. These mature American mamas show off their massive boobs before giving breast relief & having rear end sex.

Busty Farm Girls

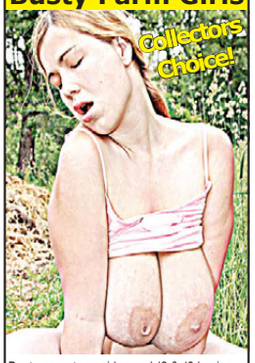

Busty sexy teen girls aged 18 & 19 having countryside sex. These gorgeous farm girls are Swedish born & bred & very acustomed to this swedish fetish. A collectors choice.

DEANO ON SUNDAY

Don't let the race loonies call the shots...or we are ALL doomed!

RACISM is terrible. We can all agree on that.

Racism led to the Third Reich, apartheid in South Africa, lynchings in America's Deep South and a million other wrongs here and abroad throughout history.

It's a serious business.

So we should be concerned when accusations of racism are levelled against the most innocent of things.

By throwing about accusations of racism, willy-nilly, the crime is diminished.

The latest, ridiculous, row comes over some chocolate ducks sold at Waitrose.

The Easter trio of chocolate caused a stink on – where else? – THE INTERNET after shoppers observed that the dark chocolate figurine was branded "ugly" while its white chocolate counterpart was referred to as "fluffy".

Who would have thought the expression "ugly duckling" could have become the centre of a "race storm"?

But this is Britain in 2019 when any grievance – real or imagined – is taken seriously.

Even a grievance when it comes from a lone woman calling herself "livia a. aliberti" on Twitter and who glories in a "#diversity" hashtag on her profile.

Rather than swatting off the complaint – an act which would have won them nationwide plaudits, I am sure – Waitrose immediately apologised.

Apologised for what?

Waitrose did not pay ethnic minority staff less than white staff. It did not employ slaves in its warehouses.

They made a chocolate duck referencing a famous fairy tale.

Huffy

If you can see racism in that, I suggest you visit your GP. If you feel the need to protest about that, I think you may be blind to the real horrors of the world, REAL horrors that need tackling with more than a huffy tweet.

A Waitrose spokesman said: "We are very sorry for any upset caused by the name of this product. It was absolutely not our intention to cause any offence. We removed the product from sale several weeks ago while we changed the labelling and our ducklings are now back on sale."

And in a few words, Waitrose encourage every nutter to see racism where it is not there.

This nonsense used to be funny.

We all loved stories of the "loony left" councils banning "Baa Baa Black Sheep".

It's not funny anymore because otherwise-sensible folk – terrified by the Twitter mob of inadequate keyboard warriors – are taking the loonies seriously.

When loonies call the shots, we are all doomed to the madhouse.

email: simon@sundaysport.co.uk

I bashed my John's bishop outside John Bishop's

LIVID: Sex people Mary and John

U-TURN: John

NOW THESE DOGGERS WANT COMPO FOR COMIC SELLING MANSION TO HS2

MANSION: Comic sold Whatcroft Hall to HS2

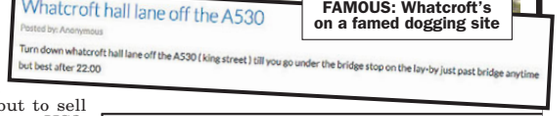
Whatcroft hall lane off the A530
Posted by: Anonymous
Turn down whatcroft hall lane off the A530 (king street) till you go under the bridge stop on the lay-by just past bridge anytime but best after 22:00
FAMOUS: Whatcroft's on a famed dogging site

BIG-toothed comedian John Bishop ruffled a few feathers after he flogged his Cheshire mansion to the people building the HS2 railway.

SUNDAY SPORT EXCLUSIVE
By SUZIE SHELDON

But the MOST put-out folks are the DOGGERS who ply their trade on John's doorstep who now insist: "Where's OUR compo?"

Funnyman John bought the 24-acre Whatcroft Hall in Northwich, Cheshire, for £2.25million in 2011 but sold it to the Secretary of State for Transport for £6.8million in September.

It is the largest sum ever paid by HS2 chiefs for a domestic building.

Pointless

Now doggers, who were meeting on the lane near Whatcroft Hall long before the Bishop clan moved in, say they deserve a payout as the proposed railway line – which has been dismissed as a pointless white elephant by anyone with half a brain – will blight their hobby.

Doggers John and Mary Vernon, from nearby Winsford, said: "We've been dogging here since before it was even called dogging. Long before John Bishop moved in.

"But what do we get from HS2? Nothing. I've been wanking my hubby off here since we wed.

"How are we supposed to dog in peace when there's up to 20 high speed trains a minute racing past, belching out steam and cinders?

"We want compo, never mind giving it to John Bishop. He's rich enough."

Doggers plan to hold a public meeting in Northwich's Memorial Hall to press their case for compensation.

Many raised eyebrows that Bishop had sold his home to HS2 as the 52-year-old has in the past spoken out in opposition to the half-baked project.

A spokesman for Bishop said the comedian "maintains his opposition to HS2".

"He is unhappy, like many others affected by the proximity of the proposed line, that he was left with no choice but to sell his family home to HS2, as the proposed line had rendered it unsellable on the open market – thus destroying all he and his family had worked for."

Principles

But some Twitter users branded the sale a "U-turn".

One wrote: "John Bishop's U-turn as he sells his home so high speed train route can be built, shakes head disapprovingly."

Another posted: "Strange how money makes you forget principles."

'Drunk cop tried to kiss builder'

A POLICE officer who got drunk while guarding a body is facing new allegations that he climbed heavy machinery to try to kiss a female construction worker.

Constable Junior McLaughlin (*left*) made his first disciplinary hearing appearance on four charges of discreditable conduct last week.

The charges stem from three incidents last autumn, two of which allegedly occurred in the months after McLaughlin pleaded guilty to one charge of misconduct for getting caught drinking while guarding a dead person's home.

The most recent of the new incidents allegedly happened in December while McLaughlin was in uniform working at a construction site.

McLaughlin, of Toronto, Canada, has yet to enter a plea for the four charges.

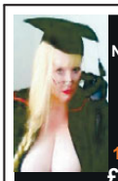

TO VISIT OUR FULLY EQUIPPED NORTH WEST BASED PREMISES PHONE:
Madam Amanda on
07966 519 614
FOR TV - AB - ABDL & SISSY VISITS
1-2-1 CALLBACKS ONLY £11 FOR 5 MINS
£20 FOR 10 MINS TEL 07966 519 614
(BY DEBIT/CREDIT CARD ONLY)
LADIES / TEEN USED PANTIES & NUDE PIC JUST £25+ PP

REAL VISITABLE SCENARIOS LISTEN & W**K! APRIL '19
09083 930150 WEAR MY WARM PANTIES WHILE I F**K YOUR A**
09083 930151 DRESSED IN RUBBER - C*** ON YOUR FACE
09083 930152 FILTHY PERVERSE MEDICAL
09083 930153 TV KIDNAPPED TO BE A MAIL ORDER BRIDE
09083 930154 TV MY SEXY SLUT STRAP-ON SH***ED
09083 930155 TV I WH*** YOU OUT AT THE BAR
09083 930156 TV FROM HE TO SHE - MORE FILTHY FUN FOR ME
09083 930157 TV MADE TO SUCK HIS WIFE'S BOYFRIENDS C**K
09083 930158 TV DOMINATED DRESSED & FU***D
09083 930159 TV MOMMA MADE HIM AND HE COULDN'T TELL 18+
09083 930160 AB's C**K CONTROLLED BY MUM IN LAW & WIFE
09083 930161 AB ON THE BEACH BOTTLE DRUNK TIME TO SP**K
09083 930162 AB BOY & AB GIRL TITTIES SUCKED TIME TO F**K
09083 930163 AB SPANKED OVER HIS STEP DAUGHTERS KNEE
09083 930164 HUSBAND MADE TO WATCH SHE LIKED IT ROUGH
09083 930165 TIED UP WITH HER TIGHTS SO HE COULDN'T FIGHT
09083 930166 MOMMA SAT ON HIS C**K HAND OVER HIS MOUTH
09083 930167 FINGERS BENT BACK "LICK MY TW*T"
09083 930168 LETS BE CRUDE EAT MY A** OUT NOW!
09083 930169 P*** ON YOUR C*** & YOUR FACE
FOR DIRTY LIVE CHAT CALL 0908 313 7297

Calls cost £1.50 per minute plus your phone company's access charge Callers must be 18 or over & have the bill payers permission. All live calls are recorded All texts cost 1.55 plus your standard network rate we may send free promotional SMS. Send "STOP ALL" to 89077 to opt out. Service provided by DAT PRO LTD Customer Careline 02477150516

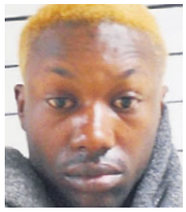

Porn fan's hospital loo w*nk

A PERVERT pulled his pud while watching PORN in a hospital loo.

Bryson Stancle, 26 (*above*), was nicked after he wanked in public while watching pornography on an allegedly stolen iPhone, according to documents filed in the case.

Stancle was wearing hospital scrubs when he was confronted by a security officer at the medical centre in Muskogee, Oklahoma.

When told to leave, Bryson asked if he could first use the bathroom, so the officer escorted him there and waited outside.

The officer said he heard moaning and what he believed to be pornography inside the stall, so he told Stancle to leave.

Stancle then left with his pants around his ankles and continued to masturbate.

He has since been charged with possessing a stolen phone and indecent exposure.

Seren Gibson
Age 25, 32E, from Ruthin, north Wales

XXX DVD
SATISFACTION 100% GUARANTEE
FREE 1ST CLASS & VERY DISCREET POST & PACKING
ALL OF OUR DVDs PLAY FOR A MINIMUM OF 2 HOURS
FREE SAMPLE DVD AVAILABLE. JUST ASK
MasterCard
2 DVDS £12 / 4 DVDS £20 / 8 DVDS £35
VISA
12 DVDS £40 / 25 DVDS £70 / 50 DVDS £110
SIMPLY CHOOSE THE SUBJECT MATTER YOU WOULD LIKE YOUR DVDS TO FEATURE
SPRING CHICKS (18 TO 25) / MILF (25 TO 40) / MATURE (40 TO 55) / GRANNY (55+) /
ALL GIRL / SOLO GIRL / TRANSSEXUAL / PRO-AMATEUR / INTERRACIAL / RETRO (1970 TO 1985) /
BBW / GANGBANG / CUCKOLD / JAPANESE / EUROPEAN / BRITISH / BDSM / FEM DOM /
BLACK / COLLEGE UNIFORM / TABOO (FANTASY ROLE PLAY) / VARIOUS SCENES (3 HOURS) /
FEATURE FILM (XXX WITH A STORYLINE) / BIG TITS / GAY / WEEKLY 12 (NEW RELEASES)
CAKEY TV . 07931-071575 / www.cakeytv.com
TO ORDER BY POST PLEASE SEND YOUR ORDER TO MR. SMITH, 235 RYE HOUSE,
113 HIGH STREET, RUISLIP, MIDDLESEX, HA4 8JN. PLEASE MAKE YOUR CHEQUE
OR POSTAL ORDER PAYABLE TO MR. SMITH. PLEASE DECLARE THAT YOU ARE AGED 18+

This week in 1987

Top 10 UK singles

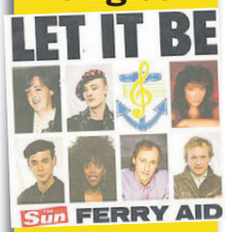

1 *Let it Be* – Ferry Aid
2 *La Isla Bonita* – Madonna
3 *Lean on Me* – Club Nouveau
4 *Can't Be With You Tonight* – Judy Boucher
5 *Let's Wait a While* – Janet Jackson
6 *Respectable* – Mel and Kim
7 *If You Let Me Stay* – Terence Trent D'Arby
8 *With or Without You* – U2
9 *Ever Fallen in Love* – Fine Young Cannibals
10 *Living in a Box* – Living in a Box

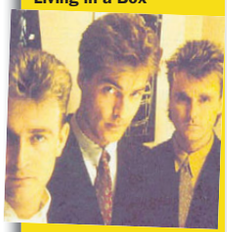

Top 10 films in UK cinemas

1 *The Secret of My Success*
2 *Police Academy 4: Citizens on Patrol*
3 *Blind Date*
4 *The Aristocats*
5 *Lethal Weapon*
6 *Platoon*
7 *Raising Arizona*
8 *Tin Men*
9 *A Nightmare on Elm Street 3: Dream Warriors*
10 *Burglar*

DID PLAYBOY BABE KILL SUGARDADDY OVER CASH FOR ANAL?

MURDER CHARGE: Kelsey Turner

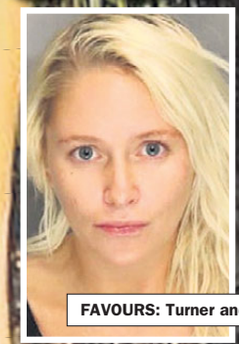

FAVOURS: Turner and Dr Burchard (*right*)

A PLAYBOY model accused of murdering a psychiatrist who had been paying her rent until his body was found rotting in her car has appeared in court.

Kelsey Nichole Turner, 25, faced court in Stockton, California, where she is being held pending her extradition to Nevada after being arrested last month over the murder of Dr Thomas Kirk Burchard.

Her extradition was delayed and she will appear in court in Las Vegas again this week, where she is expected to face murder and conspiracy charges.

Burchard's body was found rotting in the boot of Turner's two-door Mercedes Benz coupe, which was abandoned off a dirt road in Las Vegas on March 7.

Police said Burchard, 71, had been paying the rent on Turner's home.

Judy Earp, Burchard's longtime girlfriend, said the psychiatrist had given Turner £230,000 during the time they knew each other.

By BRAD CHADWICK
news@sundaysport.co.uk

It's believed he was receiving sexual favours in return.

A police source said: "From what we understand, Dr Burchard was acting as some kind of 'sugar daddy' to this young woman.

"We believe that in recent weeks, Burchard's sexual demands grew more extreme – specifically for anal intercourse.

Friction

"The suspect was unhappy with this turn of events and there was some friction."

Police said Burchard's girlfriend reported the semi-retired child psychiatrist missing days after he sent a text message on March 2 to her from Las Vegas saying he was off to Salinas in two days.

Earp told police she believed Turner was involved in Burchard's disappearance.

Police found the rented home unlocked but no-one there, and a neighbour reported seeing Burchard with Turner.

Taxi driver takes ex to court – for 30p!

A TAXI driver sued his ex-girlfriend for a refund of just 30 PENCE which he spent on her during their relationship.

Gilbert Njobvu, 49, told a court in Zambia he'd lived with Rejoice Musamba, 39, for seven years.

In October, Musamba told him she was going to South Africa with her boss and when he asked about their savings, she told him to wait.

When she returned and the driver again asked for his money, Musamba told him to suspend the business idea, and also told him that she could not give him the money back because she had lent it out.

A panel of judges threw out the taxi driver's claim.

BUCKET C**T!
I'm 79 & Desperate!
Let's swap some dirty pics!
TEXT OAP TO 69997
Texts cost £1.50 per msg received. Max 3 replies per msg sent

*Calls cost £1.55 per minute to 09099 and £0.65 per minute to 09826 plus your phone company's access charge. All live calls are recorded in compliance with PP• regulations. Service provided by Luv2Chat PO Box 143 BN10 8DF. Texts to 69997 cost £1.50 plus standard network charges per message received. Maximum three replies per message sent. 69997 is a virtual text chat service. Some automated messages may be sent for billing purposes. Not a subscription service. Adult text chat service with no guarantee of meeting made or implied. **Service is for entertainment/fantasy/role play purposes only. Photos are of models and are for display purposes only. Text STOP to 69997 to stop service. Users of all services must be** over 18 yrs and must have the bill payers' permission. Care line 03303130018. You may receive free promotional messages. To optout of marketing text OPTOUT to 69997.

LINSEY DAWN'S SUPER SEXTOY SALE

"I was asked to test (with my boyfriend) all of these sex toys for Private Shops. I've played with them all - or watched them being used, so read on to find out what happened."

LOVE EGG pure bliss, 10 speed, smooth-touch, waterproof, remote control. The most amazing feeling, the best you will ever have. ***Was £39.99. NOW £24.99***

At 7" of amazing pleasure the **JELLY DONG** will give you the most unbelievable experience and orgasm you are ever likely to achieve. This dong is ideal for either male or females. ***NOW £19.99***

WAND VIBRATOR "THE ROCK" the larger head stimulates a greater area. Which in turn means faster and stronger orgasms. USB rechargeable, 1 year warantee, waterproof and over a 95% positive feedback rate. Was £64.99 ***NOW £49.99***

EAZE-IN intimate lubricant. Will increase your pleasure when used with any of the toys on this page. 40grm Was £5.99 ***NOW £3.99***

GLIDE by ID lube. A premium quality water based lubricant, go on, treat yourself, your worth it. 65grm Was £9.99 ***NOW £6.99***

NEW

VIBRATING VAGINA TORSO The wife is away for the night and you are feeling horny. Not a problem when you have this amazing man pleaser. The amazing feel and tightness of this realistically formed vagina is sure to give you the best one man romp you have ever experienced. Was £39.99 ***NOW £29.99***

I watched 'A Girls Guide To 21st century Sex' on Channel 5, they featured **'ENLARGO CREAM'.** The results were amazing, theysaid 'Over 2 months the cream gave an 18% increase in penis length'. Was £9.99 ***NOW £5.99***

FEMALE CLIMAX CREAM gave me dounble the pleasure! Was £9.99 ***NOW £5.99***

HANDSOME UPis made from the highest quality and developed to aid you reach the penis size that you have only ever dreamt of. ***NOW £29.99***

LUST 3
3 different sizes for maximum fun. One at a time or all three at once. Stay hard, play long, enjoy more Was £16.99 ***NOW £12.99***

NEW

FLESHLAMP BUTT If you love the tight feel of your cock inside an ass or if you are curious what all the fuss is about. Made from a super soft, yet realistic material, to give you an incredibly realistic experience. Was £49.99 ***NOW £34.99***

Next up the **BUTT PLUGS**. 4 inches of latex-feel that reached my inner desires. It is shaped to give you the ultimate anal experience. If you've never tried 'A' entry before this is a good place to start. Trust me buy one now! ***Was £19.95. Now £11.99.***

THE AMAZING HI-SPEED BULLET VIBE. Hi speed, big vibrations, hi pleasure, . Lay back and enjoy the moment. small, powerful and fits in your purse. WAS £14.99 NOW £7.99

KUBWA PLUS
Male Tonic
1 Pack £25 **2 Packs £45**
6 CAPSULES **12 CAPSULES**
FREE sex lube with Kubwa

I love watching hardcore sex movies & seeing all my fantasies. It's a massive turn-on! Here are a couple of my favourites!

JENNA JAMESON
1: Last Girl Standing Jenna Jameson, and several of the hottest porn stars compete for a role in a new TV show. They show off their XXX skills, finishing with an orgy beyond your wildest dreams.
2: the Masseuse Jenna Jameson, Savanna Samson & Wendy Divine. This multi award winning classic is a must have. **£4.99 each**
OR BUY BOTH FILMS ONLY £8.99

PORN CASTINGS ON DVD
Each DVD COLLECTION is packed full with 12 casting scenes! Licking, dicking, sucking and group sex. Each set was £15.99

1 Collection 12 auditions **£6.99** 4 Collections 48 auditions **£24.99**

I have always been very fond of **RABBIT VIBRATORS** and was so excited that I would have the chance to try this amazing toy. The **JESSICA RABBIT** has multiple functions that can lead you to the most wonderful climaxes ever. Powerful vibrating bullets and velvet feel to the touch with a clit tickler that will have you screaming for more right from the start. Waterproof too, so bathtime will never be so much fun! Girls if you don't own a **RABBIT** then don't delay. The rumours are all true! Was £39.99 ***NOW £24.99***

GET ALL YOUR SEXY NEEDS AT YOUR LOCAL STORE!

VISIT THE NO.1 ADULT WEBSITE
www.143SEXTOYS.co.uk

PRIVATE SHOPS UK

follow us on Twitter @Private_ShopsUK
or visit www.privatexxx.co.uk for more info

NEW CATALOGUE IN STORES NOW
PACKED FULL WITH: SEX TOYS, PILLS & POTIONS. ALL AT GREAT PRICES

THE CHEAPEST PRICES ON THE UK HIGH STREET: including PILLS, ADULT TOYS for all genders, HARDCORE SEX DVDs visit a store to see before you buy, ODOURISERS, MAGAZINES & LOTS MORE.

MOST SHOPS OPEN MON-SAT 10AM-6PM (FRI 8PM). SHOPS MARKED ● OPEN UNTIL 8PM MON-SAT
ADDITIONALLY, SHOPS MARKED ■ ARE ALSO OPEN ON SUNDAYS 10AM-4PM

MANY SHOPS OPEN 7 DAYS A WEEK

ALDERSHOT 266B HIGH ST GU12 4LT — DVDs, MALE PILLS, SEX TOYS, FROM JUST £4.99
BEXLEY● 14 BOURNE RD DA5 1LU
BIRMINGHAM■ 45 PINFOLD ST B2 4AY — THE MIDLANDS OLDEST SEX SHOP WITH XXX DVDs FROM £4.99
BLACKPOOL 311 CHURCH ST FY1 3PF
BOLTON 201 ST GEORGES RD BL1 2PG
BRADFORD■● 149 MANNINGHAM LANE, BD8 7JA
BRENT■ 659 NTH CIRCULAR RD NW2 7AY — DVD Exchange call into the store for details
BRIDGEND 72 BRIDGEND RD ABERKENFIG CF32 9AP
BRISTOL 76-76A WEST ST OLDMARKET BS2 0BW
CAMBRIDGE 38 CHESTERTON RD CB4 1EN
CARDIFF 9 MILL LANE CF10 1FL
CARLISLE● 6 LONDON RD CA1 2EL
CHATHAM● 18 HIGH ST ME4 4EP
CHESTER● 52 BROOK ST CH1 3DZ
CHESTERFIELD 528 SHEFFIELD RD S41 8LP
COLWYN BAY 19 GREENFIELD RD LL29 8EL
COVENTRY● 78 FAR GOSFORD ST CV1 5DZ
CROYDON 20C SELSDON RD CR2 6PA
DERBY● 61 OSMASTON RD DE1 2JH
DONCASTER 15 COPLEY RD DN1 2PE
EDINBURGH●■ 60 ELM ROW EH7 4AQ
FOLKESTONE 105 DOVER RD CT20 1NL
GLOUCESTER 7 EMPIRE WAY GL2 5HY
GRAVESEND 36 QUEEN ST DA12 2EE
GRIMSBY 189 GRIMSBY RD DN35 7HB
GT YARMOUTH● 3 HOWARD ST NORTH NR30 1PD
HARLOW●■ 1 CAWLEY HATCH SHOPS, ELIZABETH WAY, CM19 5AN
HEMEL 193 LONDON RD HP3 9SE
HULL 263 HESSLE RD HU13 4BE
KETTERING 25 MARKET ST NN16 0AH
LEICESTER● 116 GRANBY ST LE1 1DL
LEWISHAM■ 318 LEWISHAM RD SE13 7PA — OVER 1,000 DVDs TO CHOOSE FROM, ALL THE LATEST NEW RELEASES
LIVERPOOL■● 63 MOORFIELDS L2 2BP — THE NORTH WEST'S CHEAPEST SEX SHOP WITH DVDs FROM £4.99
MANCHESTER■ 54 OLDHAM ST M4 1LE — HUGE RANGE OF DVDs AND SEX TOYS FROM AS LOW AS £4.99
MARGATE 55 NORTHDOWN RD CT9 2RU
MIDDLESBRO'● 14 BOROUGH RD TS1 5DP
NEWCASTLE●■ 20/22 SCOTSWOOD RD NE4 7JB — THE NORTH EAST'S OLDEST SEX SHOP XXX DVDs FROM £4.99
NEW MALDEN 203 KINGSTON RD KT3 3SS
NEWPORT 16 CARDIFF RD NP20 2ED
NORTHAMPTON● 8 REGENT SQUARE NN1 2NQ
NORWICH● 39 ST AUGUSTINE ST NR3 3BY
NOTTINGHAM●■ 81-85 UPPER PARLIAMENT ST, NG1 6LD — MEGA STORE DVDs, SEX TOYS, PILLS, SUPER LOW PRICES
OXFORD●■ 54 COWLEY RD OX4 1HZ
PETERBORO'●■ 75 OUNDLE ST PE2 9PW
PLYMOUTH● 31 ATHENAEUM PLACE PL1 2RG
PORTSMOUTH■● 9 ARUNDEL ST PO1 1NB — WE WILL BEAT ANY LOCAL PRICE ON DVDs TOYS PILLS
PRESTON 64 LANCASTER RD PR1 1DD
READING 108 SOUTHAMPTON ST RG1 2QX
SHREWSBURY 40 WYLE COP SY1 1XF
SOUTHEND 9 ALEXANDRA ST SS1 1BX
STEVENAGE 22 QUEENSWAY SG1 1BS
STOCKPORT 26 LWR HILLGATE SK1 1JE
SWANSEA 3 DILLWYN ST SA1 4AE
WAKEFIELD● 71 DONCASTER RD WF1 5DX
WEST BROM 19 BULL ST B70 6EU
WORCESTER 18 LOWESMOOR WR1 2SG

Pop in & Pick up a FREE CATALOGUE

OR CALL OUR 24HR CREDIT CARD HOTLINE
0208 114 1011

L.D. Review (Dep SS017) 14 Bourne Road, Bexley, Kent DA5 1LU
Please rush me the items under plain cover:

Description	Qty	Sub Total
	P&P	£3.99

TOTAL £_____

Please make **Cheques/P.O.s payable** to **M.O. Division** with your name and address on the reverse. Send **cash** only by **registered or recorded delivery.** Do not use staples

2082

CHARGE MY CREDIT THE AMOUNT OF £_____
CARD NO
CARD SECURITY — last 3 digits on the signature strip OR daytime telephone number
START DATE EXPIRY DATE ISSUE NO
SIGNED
NAME
ADDRESS
POSTCODE
I am over 18 and agree to keep these items away from minors SIGNED

Although normally 7 days, please allow up to 28 days for delivery. I understand that all items are agent purchased through a licensed sex shop. If you no longer wish to receive further mailings or offers please tick the box ☐

SUNDAY Sport BRAIN BUSTERS

BRITAIN'S RUDEST AND CRUDEST PUZZLE PAGES

CLAUDIA'S FILTHY JOKE

IF a guy remembers the colour of your eyes after a first date, chances are... you've got small boobs.

Claudia Dean
Age 24, 32DD, from Twickenham, south west London

NAME THOSE NIPS!

A ROLLING stone gathers no... Got it yet? A supermodel. Shagged that greasy smack monkey Pete Doherty.

NAME THE BIKINI BABES

CAN you name the celebrity babe just by seeing her in a skimpy bikini?

1

BIG Breakfast presenter turned garden goddess by way of sexy undies model. What a gal!

2

THIS *Ex on the Beach* and *Celebrity Big Brother* babe has a really good arse, man!

3

IF this busty babe ever got into trouble, her tipsy stepdad would bring her chicken and a fishing rod.

4

NO wonder Mel B fancied a bit of this Spicey ass!

5

BRITAIN'S most famous fictional lesbian is so Street-wise!

6

GAP-toothed supermodel best known for swallowing funnyman David Walliams's length.

7

SEX movie heiress named after the European Capital of Rioting.

8

NO quiz would be complete without this London-born actress and model with a difficult-to-spell surname!

TURN THE PAGE FOR MORE PUZZLES

SUNDAY Sport BRAINBUSTERS

ALTERED IMAGES

CAN you name the famous naked babe?

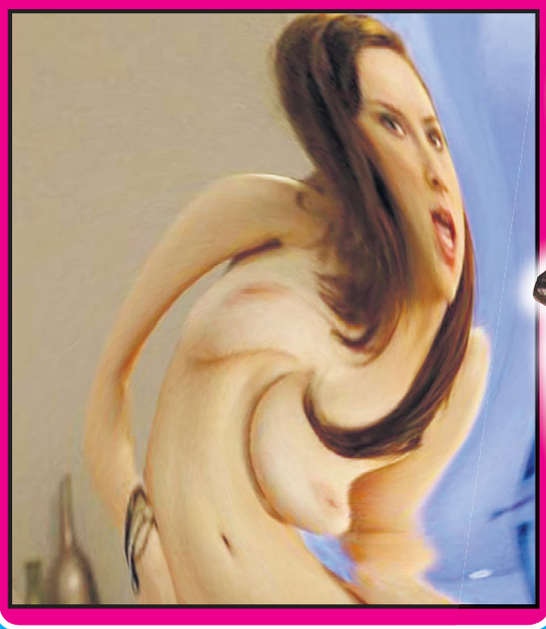

DEFACED!

WHO'S behind the defaced doodles?
We've hidden a celebrity behind the sketchings of our office lunatic but can you tell who it is?

Lauren Wood
Age 25, 32E, from Romford, Essex

LAUREN'S BI

1 WHICH middle-aged TV star posed in her panties after the university Boat Race and shared the snap on Twitter?
a) Judy Finnegan
b) Angela Rippon
c) Carol Vorderman
d) Dawn French

2 A TURKISH-born criminal has been saved from deportation as he "showed integration into UK society" by doing what?
a) Volunteering at a church group
b) Joining a Salvation Army brass band
c) Starting a Scout group
d) Joining a criminal gang

3 WHAT delayed planes on the runway at Palma Airport (*above*) in Majorca last week?
a) Snow
b) A flamingo
c) Flooding
d) Illegal immigrants

4 A TRAILER for a horror film was played before a screening of which kids' film in Ipswich?
a) *Bambi*
b) *Dumbo*
c) *Peppa Pig: Festival of Fun*
d) *Mary Poppins*

WORD SEARCH

THERE are 15 words hidden in our word search grid. Can you find them all?
This week...

THE SIMPSONS

G PUB QUIZ!

5 **WHICH star of ITV's *The Voice* stripped naked for the show?**
a) Tom Jones
b) Olly Murs
c) will.i.am
d) Jennifer Hudson

6 **WHICH show was voted Britain's favourite TV comedy in a *Radio Times* poll?**
a) *Keeping Up Appearances*
b) *Love Thy Neighbour*
c) *Fawlty Towers*
d) *Last of the Summer Wine*

7 **GREEN Royals Harry and Meghan (*below*) have installed what at their new home to burnish their eco-credentials?**
a) An organic veg plot
b) A hen coop
c) A wind turbine
d) A sewage digester

8 **ASYLUM seekers in Yorkshire are being taught how to do what to make them fit in with locals?**
a) Make Yorkshire puddings
b) Make Yorkshire Tea
c) Talk in the local dialect
d) Cry: "How bloody much?!" in shops

9 **WHO will play Princess Di (*below*) in the new series of *The Crown*?**
a) Emma Corrin
b) Olivia Colman
c) James Corden
d) Kate Beckinsale

10 **WHICH Roman site was a 21-year-old British tourist arrested for swiping a mosaic tile from?**
a) The Coliseum
b) Hadrian's Wall
c) Pompeii
d) Guiseppe's Souvenir Stall

11 **WHAT breakfast treat is in short supply because of animal disease in China?**
a) Sausage
b) Egg
c) Black pudding
d) Bacon

12 **TELLY presenter Fuzz Townshend (*above*) claimed he dipped his penis is which politician's pint?**
a) Nigel Farage
b) Phillip Hammond
c) Boris Johnson
d) Jeremy Corbyn

13 **WHY was Richard Madeley mocked on *Good Morning Britain* last week?**
a) He was wearing a Piers Morgan mask
b) He was wearing too much fake tan
c) He forgot his lines
d) He had some spinach in his teeth

14 **WHICH *Strictly* judge quit the BBC dance show last week?**
a) Bruno Ravioli
b) Shirley Ballas
c) Darcey Bussell
d) Craig Revel Horwood

15 **WHAT space phenomenon did boffins show off the first photo of last week?**
a) A black hole
b) A UFO
c) The moon of Uranus
d) The Death Star

COUNTDOWN CONUNDRUM

THIS jumbled-up rude word would leave *Countdown's* Rachel Riley with a face redder than an embarrassed tomato. Can you work out what it is?

MORCUTS

= _____

JOKE OF THE WEEK

MY girlfriend told me she was leaving me because I keep pretending to be a Transformer. I said: "No, wait! I can change."

SPRINGFIELD
PATTY
QUIMBY
SELMA
KRUSTY
LENNY
SEYMOUR
BARNEY
WIGGUM
BART
MOE
NED
MR BURNS
CARL
HOMER

Y	T	T	H	E	L	Z	F	E	K	O	X	W	Q	E	G	F	T	
Y	B	Q	B	A	R	T	C	L	E	L	Z	D	E	E	X	Z	A	
B	D	X	Q	A	S	X	O	C	Q	B	B	A	H	C	G	D	A	
B	A	E	O	W	U	P	Y	C	R	H	Y	N	B	W	G	D	O	
Z	R	R	S	L	K	W	R	U	N	B	U	H	R	D	W	U	C	
P	T	C	N	X	B	X	O	I	M	G	H	O	M	E	R	N	T	
B	A	F	D	E	A	M	A	I	N	L	C	Q	N	O	G	R	S	
M	V	T	B	Q	Y	N	U	B	J	G	E	W	Y	Y	K	X	A	
Y	Z	M	T	E	L	Q	E	N	W	H	F	M	Y	S	I	Y	J	
O	N	R	S	Y	E	Y	T	D	B	U	U	I	X	E	T	S	M	
T	H	B	H	O	N	K	E	V	W	G	X	D	E	S	T	E	J	
J	G	U	E	S	N	T	K	J	G	A	U	A	U	L	L	L	B	
P	H	R	W	O	Y	D	J	I	G	F	Q	R	M	R	D	M	O	
K	U	N	T	M	F	Z	W	R	F	U	K	V	A	V	Q	A	P	
R	J	S	E	O	K	F	G	Y	S	C	K	C	K	E	S	M	A	
M	C	Q	L	E	D	K	N	K	F	P	Y	D	U	R	B	F	R	
Q	X	V	B	F	L	P	F	Y	C	P	F	U	N	Z	M	A	A	
O	E	J	K	A	H	V	W	Y	P	F	X	N	C	W	L	Z	N	

SPOT THE DIFFERENCE

THERE are six differences between the two pictures. Can you spot them all?

Sex Educashun

HOW well do you know your sex terms?
HERE'S a rude word but only one of the definitions is correct. Do you know the right one?

ACROPHILIA

a) A fetish for having sex in high places such as on mountains or rooftops.
b) A fetish for having sex with acrobats.

ALL ANSWERS ON PAGE 55

SUNDAY Sport POSTER

SOPHIE READE

Age 28, 30H from Nantwich, Cheshire

20 R18 RESTRICTED HARDCORE FILMS FOR £9.99

***Today* we present an amazing offer for every single reader.**

That's right, you can get your hands on **FOUR HOURS OF HARDCORE SEX ACTION** worth £25 for just £9.99. Available on one DVD, this R18 movie features the best bits from 20 of the best-selling adult films of all time.

There are no boring storylines, just 240 minutes of non-stop action and it's **TOTALLY UNCENSORED** and so **GRAPHIC** it is only suitable for broad minded adults that wont be offended by hardcore sex.

To qualify for this amazing offer, simply pop along to your local ***Private Shop*** with a copy of this page - and hand it over. There's a list of all the shops below or log on to **www.privatexxx.co.uk** and we'll give you a map to your nearest shop.

Don't miss this amazing offer – it's the hottest thing we've ever done!

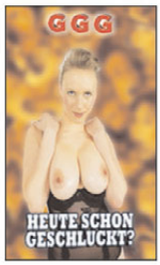

IMPORTANT: If you can't get along to your local Private Shop to collect the 20 hard R18 XXX films for £9.99, we've made available our Gold XXX Collection via mail order. Another 20 mind-blowing XXX films on one DVD for the same money – just £9.99 POST FREE!

Starring: Students (18+), Big Boobs, Oriental Girls, All Girl Action, Asian Girls, Tera Patrick. Sex Content: All manner and all types of sex inc. Group F****, lezzie 3M/1F, Sex Toys, Extreme Close-Ups, Explosive Ejaculation Shots and more!**

FOR A HUGE RANGE OF TOYS, DVDS & LINGERIE GO TO www.143SEXTOYS.co.uk

PRIVATE SHOPS UK

follow us on Twitter @Private_ShopsUK
or visit www.privatexxx.co.uk for more info

NEW CATALOGUE IN STORES NOW
PACKED FULL WITH: SEX TOYS, PILLS & POTIONS. ALL AT GREAT PRICES

THE CHEAPEST PRICES ON THE UK HIGH STREET: including PILLS, ADULT TOYS for all genders, HARDCORE SEX DVDs visit a store to see before you buy, ODOURISERS, MAGAZINES & LOTS MORE.

MOST SHOPS OPEN MON-SAT 10AM-6PM (FRI 8PM). SHOPS MARKED ● OPEN UNTIL 8PM MON-SAT
ADDITIONALLY, SHOPS MARKED ■ ARE ALSO OPEN ON SUNDAYS 10AM-4PM

MANY SHOPS OPEN 7 DAYS A WEEK

ALDERSHOT 266B HIGH ST GU12 4LT DVDs, MALE PILLS, SEX TOYS, FROM JUST £4.99	**BEXLEY●** 14 BOURNE RD DA5 1LU	**BIRMINGHAM■** 45 PINFOLD ST B2 4AY THE MIDLANDS OLDEST SEX SHOP WITH XXX DVDs FROM £4.99	**BLACKPOOL** 311 CHURCH ST FY1 3PF	**BOLTON** 201 ST GEORGES RD BL1 2PG	**BRADFORD■●** 149 MANNINGHAM LANE, BD8 7JA			
BRENT■ 659 NTH CIRCULAR RD NW2 7AY DVD Exchange call into the store for details	**BRIDGEND** 72 BRIDGEND RD ABERKENFIG CF32 9AP	**BRISTOL** 76-76A WEST ST OLDMARKET BS2 OBW	**CAMBRIDGE** 38 CHESTERTON RD CB4 1EN	**CARDIFF** 9 MILL LANE CF10 1FL	**CARLISLE●** 6 LONDON RD CA1 2EL	**CHATHAM●** 18 HIGH ST ME4 4EP	**CHESTER●** 52 BROOK ST CH1 3DZ	**CHESTERFIELD** 528 SHEFFIELD RD S41 8LP
COLWYN BAY 19 GREENFIELD RD LL29 8EL	**COVENTRY●** 78 FAR GOSFORD ST CV1 5DZ	**CROYDON** 20C SELSDON RD CR2 6PA	**DERBY●** 61 OSMASTON RD DE1 2JH	**DONCASTER** 15 COPLEY RD DN1 2PE	**EDINBURGH●■** 60 ELM ROW EH7 4AQ	**FOLKESTONE** 105 DOVER RD CT20 1NL	**GLOUCESTER** 7 EMPIRE WAY GL2 5HY	**GRAVESEND** 36 QUEEN ST DA12 2EE	**GRIMSBY** 189 GRIMSBY RD DN35 7HB
GT YARMOUTH● 3 HOWARD ST NORTH NR30 1PD	**HARLOW●■** 1 CAWLEY HATCH SHOPS, ELIZABETH WAY, CM19 5AN	**HEMEL** 193 LONDON RD HP3 9SE	**HULL** 263 HESSLE RD HU13 4BE	**KETTERING** 25 MARKET ST NN16 0AH	**LEICESTER●** 116 GRANBY ST LE1 1DL	**LEWISHAM■** 318 LEWISHAM RD SE13 7PA OVER 1,000 DVDs TO CHOOSE FROM, ALL THE LATEST NEW RELEASES	**LIVERPOOL■●** 63 MOORFIELDS L2 2BP THE NORTH WEST'S CHEAPEST SEX SHOP WITH DVDs FROM £4.99		
MANCHESTER■ 54 OLDHAM ST M4 1LE HUGE RANGE OF DVDs AND SEX TOYS FROM AS LOW AS £4.99	**MARGATE** 55 NORTHDOWN RD CT9 2RU	**MIDDLESBRO'●** 14 BOROUGH RD TS1 5DP	**NEWCASTLE●■** 20/22 SCOTSWOOD RD NE4 7JB THE NORTH EAST'S OLDEST SEX SHOP XXX DVDs FROM £4.99	**NEW MALDEN** 203 KINGSTON RD KT3 3SS	**NEWPORT** 16 CARDIFF RD NP20 2ED	**NORTHAMPTON●** 8 REGENT SQUARE NN1 2NQ	**NORWICH●** 39 ST AUGUSTINE ST NR3 3BY		
NOTTINGHAM●■ 81-85 UPPER PARLIAMENT ST, NG1 6LD MEGA STORE DVDs, SEX TOYS, PILLS, SUPER LOW PRICES	**OXFORD●■** 54 COWLEY RD OX4 1HZ	**PETERBORO'●■** 75 OUNDLE ST PE2 9PW	**PLYMOUTH●** 31 ATHENAEUM PLACE PL1 2RG	**PORTSMOUTH●■** 9 ARUNDEL ST PO1 1NB WE WILL BEAT ANY LOCAL PRICE ON DVDs TOYS PILLS	**PRESTON** 64 LANCASTER RD PR1 1DD	**READING** 108 SOUTHAMPTON ST RG1 2QX	**SHREWSBURY** 40 WYLE COP SY1 1XF		
SOUTHEND 9 ALEXANDRA ST SS1 1BX	**STEVENAGE** 22 QUEENSWAY SG1 1BS	**STOCKPORT** 26 LWR HILLGATE SK1 1JE	**SWANSEA** 3 DILLWYN ST SA1 4AE	**WAKEFIELD●** 71 DONCASTER RD WF1 5DX	**WEST BROM** 19 BULL ST B70 6EU	**WORCESTER** 18 LOWESMOOR WR1 2SG	**Pop in & Pick up a FREE CATALOGUE**		

OR CALL OUR 24HR CREDIT CARD HOTLINE
0208 114 1011

Fill out & post to: HSC OFFER, Dept **SS017**
14 Bourne Road, Bexley DA5 1LU
Please rush me under plain cover the following:
☐ 1 x GOLD XXX COLLECTION
20 TITLES ON 1 DVD @ £9.99 POST FREE
I enclose cheque/P.O. for £9.99 made payable to M.O. Division with my name and address on reverse.

Send cash only by registered/recorded delivery. Do not use staples.
☐ **Or charge my credit/debit card.**

CREDIT CARD NO.

START DATE / EXP DATE / ISSUE NO

CARD SECURITY Last 3 digits on signature strip or daytime telephone number:

SIGNED

TEL NO.

NAME

ADDRESS

POSTCODE

I am over 18 and agree to keep these items away from minors.

SIGNED

Although normally 7 days, please allow up to 28 days for delivery. If you no longer wish to receive further mailings of exciting offers from us, or associated companies, please tick this box ☐
Bulk films will be grouped on 1 disc.

Reg No:3238109 *r18

Quitalynn Ltd BARKING IG11 0WB Reg No. 1608400

SUNDAY Sport

SEXY BACK END!

LOADS OF BABES, TELLY AND CHAT

Gemma's hard sex shocker

By SIMON DEAN
simon@sundaysport.co.uk

GORGEOUS Gemma Hiles had a marathon-long sex romp with her lucky fella.

And the randy pair even BROKE the bed.

The 25-year-old stunna from Preston, Lancs, can't get enough sex, and can go on for hours!

When she first got with her bloke, they shagged that much – and once went at it so hard – they broke their bed.

Posing fully naked with her 32DDs on show, Gemma said: "The first week we got together we were at it so much that we broke the bed!

"Honestly, we were at it like rabbits.

"It was bloody great!"

PLUS: OUR WORLD FAMOUS AGONY COLUMN PAGES 58 & 59

THIS WEEK

Filthy DVD special! PAGES 36 & 37

BABE TALK
Jess Kingham's Perfect Sunday PAGES 38 & 39

LEGENDS OF PORN TODAY: VALENTINA NAPPI PAGES 42 & 43

Sally and Carrie-Ann talk SEX PAGE 45

TELLY PICKS OF THE WEEK AND BOOBS ON THE BOX PAGES 48 & 49

BABE TALK

Sheila Grant's midnight buzz! PAGES 52 & 53

BABE TALK

Antonia gets ecstatic over her boobies! PAGES 56 & 57

Embassy nob hid camera in unisex toilets

THE highest-ranked official at New Zealand's embassy in the U.S. hid a camera in a unisex bathroom, it is alleged.

Alfred Keating (*above*), a former naval commodore, appeared in Auckland District Court on Monday to face trial for a charge of attempting to intentionally make an intimate visual recording.

The recording device – mounted inside a heating duct in the Washington D.C. embassy's bathroom – was discovered in July 2017, when it fell to the floor.

There was a thick layer of dust on it, indicating the device had been in place for months. Keating's DNA allegedly matched that found on the camera's memory card.

At the time of the discovery, Keating – who has pleaded not guilty – had immunity from prosecution in the U.S. He no longer works for the Royal New Zealand Navy.

30 ADULT FILMS FREE
TEXT YOUR NAME, ADDRESS & POSTCODE TO
07860 021032

School Miss 'had sex with lads, 15'

A FEMALE teaching assistant has been charged with sex offences against minors.

Karen Bagshaw, 58, was arrested on suspicion of sexual assault and sexual exploitation of victims that were 15 years old at the time.

She is also charged with invitation to sexual touching and making sexual explicit material available to a child.

A judge will hear how Bagshaw allegedly befriended a group of vulnerable teenagers and would buy them drugs, booze, food and clothes and show them porn.

Bagshaw partied with the boys in hotels and had sexual relations with two of them, it is claimed.

She was employed by the Kawartha Pine Ridge District School Board in Peterborough, Ontario, at the time of the allegations and was removed from all workplaces within the board's area.

REVISTA MARKETING

HARDCORE PORN DVDs

CREDIT CARD ORDER LINE - 0034 951 161 100 - OPEN MON TO FRI - 9.30 TO 5.00

18+

Huge Natural Russian Teen Titties
CODE: RM221

Description
It is practically impossible to describe just how amazing the titties of these cute 18 year old Russian girls are. Everything about these teenage girls is massively sexy so unzip & get ready for the journey to seventh heaven!

Sex Mad Ladies In Their 70s
CODE: RM222

Description
Are you bored of watching teenagers, MILFs & professional porn stars? Fancy indulging your penis in something different? We have amateur grannies in their 70s taking it in all holes on camera for the first time.

Incredible Lesbian Orgasms
CODE: RM241

Description
One thing is for sure, no matter how good a bloke is at licking pussy he will never give a girl as good an oral orgasm as another girl can give her. You will cum buckets when you see these lesbian teenagers achieving incredible lesbian climaxes.

Enormous & We Mean Enormous Tits
CODE: RM243

Description
This fabulous DVD is dedicated entirely to very sexy girls flaunting their big tits & fondling one another up to get you off to a mind-blowing orgasm. If you love w*nking to babes with the biggest tits you could imagine then order now.

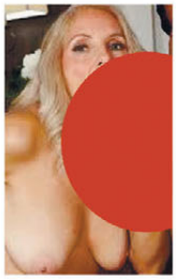

Stick It In My Wifes Mouth
CODE: RM245

Description
Some guys really get off on seeing other blokes giving it to their wives in each & every soft, wet love hole. The housewives in this DVD give the most sensational deep oral possible before being taken vaginally & a***ly to loud, screaming orgasms.

Real Lesbian MILF Sex
CODE: RM248

Description
The ladies in this DVD might be classified as MILF but they are all late 30s to mid-40s. None of them have had kids & most of them have never screwed a guy. These are real lesbians who get each other off with fingers, tongues & strap on vibes.

18+

Kinky Japanese Teenagers
CODE: RM372

Description
A very hardcore DVD showing beautiful 18 & 19 year old Japanese women performing perverted sex acts on their clients. If you want to see Oriental girls engaging in hardcore scenarios then this is the DVD for you.

18+

Real Teenage Lesbians
CODE: RM393

Description
We feel sure that you have never had the pleasure of masturbating over 18+ teenage girls quite so cute & innocent looking as these babes. These hot cuties will take you to seventh heaven as they engage in the rudest lesbian sex acts possible!

Juicy Vagina's & Big Sexy Clits
CODE: RM396

Description
Some women literally ooze sex appeal & you know you are going to love what's inside their knickers before you ever get the chance to see. These hot babes all have the wettest, juiciest pussies & the biggest clits imaginable. Order now!

18+

Wrinklies Screwing 18 Year Old girls
CODE: RM404

Description
Very strong DVD showing elderly gents in their late 60s banging 18 & 19 year old porn starlets from Eastern Europe.

50 Year Olds A* Sex Club**
CODE: RM406

Description
Fancy seeing 50 year old tarts that have had better days getting banged hard & deep in their ageing anal cavities. Want to see them squirm as they take rock hard man gristle at full pelt without any lubricant. Order now!

Elegant Grandmothers
CODE: RM407

Description
These ladies are all in their early to mid-70s & take pride in their appearance. They are well spoken & have maintained their enthusiasm for a healthy sex life. If you want to masturbate as these elderly grandmothers have sex then order now!

Lesbian Machine Sex & Mega Dildo's
CODE: RM413

Description
These sexy lesbians have absolutely no desire to shag a man but they still love c**k. If you want to see lesbian p***ies pounded by huge dildo's & f***ing machines then order now.

Black Ladies Seducing Toy Boys
CODE: RM416

Description
Gorgeous black babes in their late 30s seduce guys in their 20s. These ebony princesses know just how to turn their toy boys on & what follows are lust fuelled sessions of oral, vaginal & a*** sex. If you lust after black hotties order now!

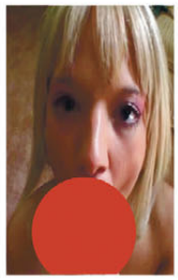

Sucking Monster Cks**
CODE: RM420

Description
Do you want to pleasure yourself as sexy girls give lingering blowjobs to guys with choppers so huge it's difficult for the girls to fit them in their mouths? If you want to see teenage hotties struggling with monster cocks then order now!

18+

Strapon Girlfriends In Their 20s
CODE: RM421

Description
These girls are very much in love & have turned to pornography as a way of earning great money. Watch them French kissing, fingering, 69ing ass rimming & making love to one another with the aid of big strap on dildos. Order now!

18+

Virgin 3Sums Amateur Porn
CODE: RM423

Description
Shows two teenage guys doing a teenage girl & then two teenage girls doing a teen lad. All six of them are aged 18 & all lose their virginities on camera. Imagine w*nking as a young girl loses her cherry to TWO lads in both holes!

18+

Shaved Russian Teens
CODE: RM424

Description
These Russian 18+ teenage girls have silky smooth skin & a certain wide eyed innocence. The naive cuties have been persuaded to shave their tight slits & have sex on film so that you can ogle every inch of their perfect young bodies.

Mature & Gagging - 50 to 60
CODE: RM432

Description
Each 'girl' is aged 50 to 60 & they get the strongest vaginal, a*** & oral sex poundings you could possibly imagine. If you are eager to see sexy, seriously rampant women banged in all holes & achieving huge orgasms especially for you.

OAP Sex Orgy Vol 2
CODE: RM436

Description
Features the most perverted old aged pensioners possible indulging in hardcore group sex scenes. If you want to see haggard tarts in their early 70s being double penetrated by even older geezers then this is the gangbang DVD for you.

18+

Amateur Asian Girls
CODE: RM437

Description
Masturbate as teenage Asian girls (18 & 19) get fucked silly in their own homes whilst their parents are out. These Asian girls are desperate for sex no matter the risk.

Rich MILFs Love Big C*
CODE: RM438

Description
Very wealthy, MILFs such as Austin Kincaid take the hugest cocks you could possibly imagine deep in all holes from the comfort of their mansions. Want to see rich hotties being made to cum through vaginal & a*** sex? Now's your chance!

Unfaithful Housewives Creampied
CODE: RM439

Description
Some women just can't get enough c***. These lusty, gorgeous, 30 something housewives take incredible vaginal & a*** poundings before spreading their legs so you can see the hot, sticky man goo drip out of them.

Houswife Masturbation - Female Climaxes
CODE: RM444

Description
Chantell Merino is the hot Mum in the picture who, along with her friends, wanks herself off from the comfort of her own home. Whip out your penis & stroke it as these MILF gals start to cum. Mutual climax - that's your aim!

18+

Double Penetrated Amateurs
CODE: RM451

Description
Does the thought of an 18 year old girl getting it hard in the mouth, vagina & a*** from two randy lads turn you on? They do her without condoms & climax in each of her holes. Order Now!

Erotic Air Stewardesses
CODE: RM454

Description
Air stewardesses are so hot with their uniforms, tights & sexy smiles. Imagine what it would be like to have one take your manhood in her mouth before you stuck it inside her & blew your wad just prior landing.

International Girls In Tights
CODE: RM455

Description
Sexy girls from all over the world are on hand to tease you with their long legs & delightful feet showcased in sheer nylon pantyhose. Let these sexy madams turn you on with their bending & posturing until you have the orgasm of your life!

UK Dogging S*s**
CODE: RM461

Description
S***s is a strong word but how would you describe women willing to be driven, at night, to a secret, dimly lit outdoor location where upon arrival they will give blow jobs to & have unprotected sex with up to a dozen strangers? Order now!

Exhibitionist S*s Cum Louder**
CODE: RM463

Description
Lia M is a very hot & kinky Spanish Señorita & she will do absolutely anything to please a man. DVD depicts her & others shagging in public in a van with huge windows, chomping on cock, taking it a***ly & reaching roaring female climaxes.

Buxom Working Class MILFs
CODE: RM527

Description
This porn film shows top heavy, totally ordinary, working class British women who live in terraced houses or council estates & thoroughly enjoy performing blow jobs & having vaginal & a*** sex with guys like you. Order now!

2 DVDs	4 DVDs	6 DVDs	8 DVDs	10 DVDs	16 DVDs
£25	£45	£60	£75	£90	£120
Just £12.50 Each	Just £11.25 Each	Just £10 Each	Just £9.38 Each	Just £9 Each	Just £7.50 Each

Customer Information

Deliver To: *(Please fill in all information in block capitals)*

Name: _____

Address: _____

_____

_____

Postcode: _____

Payment Method:

CASH ☐ CHEQUE ☐ UNCROSSED POSTAL ORDER ☐

Please make cheques/postal orders payable to Revista Marketing. Write your postcode on the reverse of cheques. Postal Orders MUST be left uncrossed. We cannot accept crossed postal orders.

RV88 - SP/DP
SUN 014/04

SIGNATURE _____
(By Signing you confirm you are at least 18 years of age)

Order Information

Please Tick:

RM221 ☐	RM222 ☐	RM241 ☐	RM243 ☐	RM245 ☐	RM248 ☐
RM372 ☐	RM393 ☐	RM396 ☐	RM404 ☐	RM406 ☐	RM407 ☐
RM413 ☐	RM416 ☐	RM420 ☐	RM421 ☐	RM423 ☐	RM424 ☐
RM432 ☐	RM436 ☐	RM437 ☐	RM438 ☐	RM439 ☐	RM444 ☐
RM451 ☐	RM454 ☐	RM455 ☐	RM461 ☐	RM463 ☐	RM527 ☐

Subtotal		Secure P&P	FREE	Total	

IMPORTANT
If sending cash you must use "Royal Mail Special Delivery"
That is "Special Delivery" NOT "Recorded"

Send your order to:
REVISTA MARKETING
27 Old Gloucester Street
LONDON
WC1N 3AX

IMPORTANT Please seal your envelope with sellotape

RV566

DELIVERY OF YOUR DVDS IS ABSOLUTELY GUARANTEED
Although your DVDs will normally be delivered much quicker, please allow 21 days before notifying us of any case of non delivery. In the unlikely event that you haven't received your DVDs after 21 days we will immediately resend them.

READY TO TAKE SEX TO THE NEXT LEVEL?
NEXT LEVEL DOLL WILL TAKE YOU BEYOND
DISCOVER MORE. VISIT THE WEBSITE BELOW
WWW.NEXTLEVELENJOYMENT.COM

Care worker arrested on OAP sex rap

A WOMAN accused of sexually assaulting a man who was a patient in sheltered housing has been arrested.

Police said Guettie Belizaire (*above*), 39, was found naked in a patient's room at the care home when the incident was reported.

Belizaire's co-workers called police just before 5am on December 13 after they couldn't find her for nearly two hours.

When cops arrived, she was getting dressed in the patient's bathroom, according to arrest reports.

Police said the patient at the home in Melbourne, Florida, was suffering from various medical ailments at the time.

The man told officers that Belizaire "sexually battered" him and a subsequent sexual assault kit and DNA test confirmed his claims, police said.

A warrant was issued for her arrest in March and she is now charged with lewd molestation of an elderly person and is in the lock-up.

xXx
FREE GLOSSY SEX TOY CATALOGUE
SEND YOUR NAME, ADDRESS AND POSTCODE BY TEXT OR WHATSAPP TO
07718-564-386

1-in-13 lads has bonked by age 13

NEARLY 1 in 13 lads had sex for the first time before they turned 13, a new study reveals.

Now researchers are calling for more education, care and conversations about supporting healthy sexual development in boys.

Study author Laura Lindberg, of America's Guttmacher Institute, which deals in sex issues, said: "Too often, the sexual health needs of young men are overlooked.

"These findings have major implications for the timing of sex education and sexual health care."

In general, about age 17 is when most boys and girls have sex for the first time – but boys are more likely than girls to have sex for the first time before 13.

Co-author Dr David Bell added: "Any messaging must recognise pressures that manhood is something boys must make happen."

My perfect Sunday...

Jess Kingham, 26, 32F, from Camberley, Surrey

JESS DREAMS OF SEX ON BEACH!

JUICY Jess Kingham says her ideal fantasy involves having sex on the beach!

The 26-year-old scorcher, from Camberley in Surrey, wants to take her holiday bonking up a notch – having lived out a fantasy of doing it on a plane.

The 32F sexpot said: "There's no doubt my greatest X-rated accomplishment was joining the Mile High Club!

By JAYNE FERGUSON
news@sundaysport.co.uk

"My boyfriend and I were on a night flight and we managed to sneak into the toilet together.

"I'm pretty that sure a few other passengers knew what was going on, but it was well worth the dirty looks we got when we came out of the loo!

"Having sex in public is such incredibly sexy fun. There is just something extra horny about the thrill of possibly getting caught.

"My ideal place would be on a beach in a hot country just as the sun is setting.

"I've also fantasised about finding a secluded cove where me and my fella have the idyllic retreat all to ourselves.

"We can run around naked all day and do what we want.

"Knowing my luck, though, a boatload of nosey tourists would probably drift by and spoil it!

"Ah well, you can only dream..."

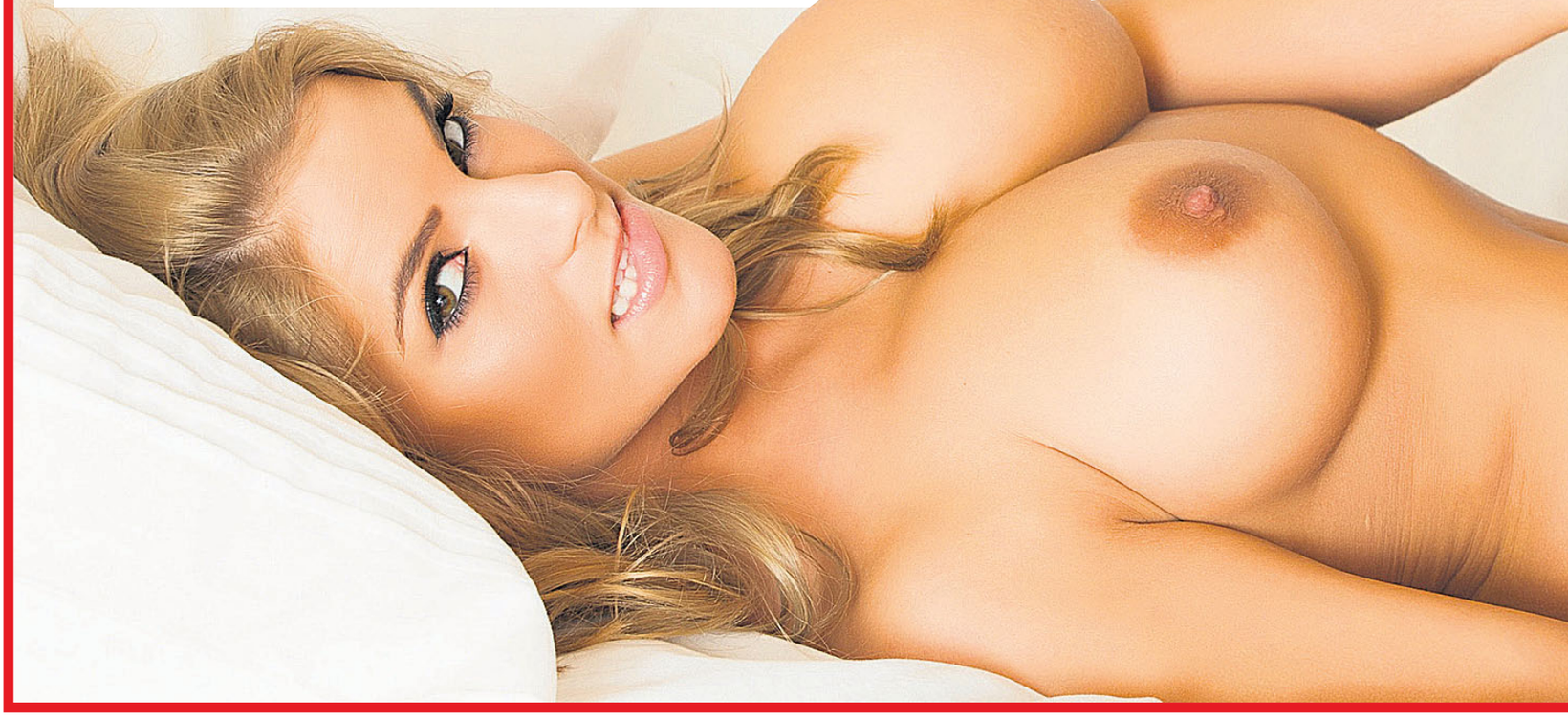

SUNDAY Sport
SEXY BACK END!

WELCOME TO THE UK & IRELAND'S BEST ADULT CLASSIFIEDS

Sport Classified SECTION

ESCORTS | Escorts | Agensies | Independents | RELAX | Massage | Male Massage | TV/TS | Adult Contacts | SERVICES | Dominatrix | Fetish | Swingers

Sport Classified

Numbers within the 070 range have been designated as Personal Numbers by OFCOM and are available for the use of Personal Numbering Services (PNS). The formal definition of such services, as set out in the National Telephone Numbering Plan is: "a service based on number translation that enables End-Users to be called or otherwise contacted, using a single personal telephone number, and to receive those calls or other communications at almost any telephone number, including Mobile Numbers." 070 numbers are not premium rate however the cost of calls to 070 number may vary between service providers.

ESCORTS

ESCORTS

ARMAGH AREA
SLIM BLONDE
DISCREET & FRIENDLY SERVICE
CALL **07747397642**

TYRONE
VICKY SEXY BUSTY BRUNETTE
PROFESSIONAL & DISCREET
Tel: 07704 375938

DUNGANNON
ORIENTAL MASSAGE
SEXY LADY AVAIL 10am-11pm
Call 07478 378032

RELAX

GRAMPIAN

ABERDEEN NEW IN TOWN
EMILY BUSTY CURVY & VERY ELEGANT WITH LOADS OF LOVE
CALL **07885523978**

SCOTTISH

GLASGOW CITY CENTRE
SUZY BUSTY BUBBLY BLONDE SIZE 14 38EE
STOCKINGS & HEELS
CALL
07807 968947

GLASGOW CITY CENTRE
INDIAN PAKISTANI LADY SIZE 12 38DD NICE & SWEET
Call 07982 150227

GLASGOW S/SIDE Sexy Blonde 30yrs For Sexy Fun Stockings + Susp. Dom available No door Fee No Rush **Tel: 07707 454340**

GGOW Scottish 5*** Red Hot** 40y+ Friendly, Sexy, Discreet Fun OPEN 7 DAYS 10am-6pm CALL **07779825512** Staff Req'd

BORDERS

CARLISLE CENTRE Near Bus Station Available 10am-10pm Mature 50s ENGLISH BRUNETTE CALL MANDY **07773156883**

NU Whitehaven Sexy Fun Petite Busty Bex 32H & Duo Playmate Blonde 36HH Rplay Sxy Fun All lev Sun-Tue InOutCall **07810418693**

TYNE TEES

NEWCASTLE ENGLISH ROSE SLIM, SEXY 53 YRS BRUNETTE IN CALLS / OUT CALLS **TEL: 07763995178**

NEWCASTLE XXX
RED HOT SEXY EASTER TREAT FOR YOU! *LMITED EDITION*
Call 07986 185145

NEWCASTLE NEW HOT 29yrs Old SOUTH AMERICAN SEXY FIGURE IN & OUT CALLS **Tel: 07977299466**

SUNDERLAND ROXANNE BUSTY BRUNETTE In/Out Calls 7 Days **07523586999**

YORKSHIRE

LEEDS
CLASSY BLONDE AVAILABLE *NO TEXTS OR WITHELDS* CALL **07532038601**

BARNSLEY Premier Massage Variety of ladies 10am-8pm Old and new Welcome **Call us now 01226 248500**

GRANADA

WARRINGTON ********** NEW ORIENTAL 10am-12pm IN / OUT CALLS CALL ME NOW **07478411113**

CENTRAL

BIRMINGHAM AT YOUR SERVICE 4 YOUR ULTIMATE PLEASURE AVAIL 7 DAYS CALL **01214512540**

LONDON

TV - TS

ABERDEEN MIRELLA Nu in town Transexual Beautiful+petite Available for one week **Tel: 07928 229357**

MANCHESTER KELLY **** TV DRESSING **** CALL ME ON **01612365938/07749044764**

ADULT CONTACTS

CHAT

TEXT

WET & WILD BABES ON THE BOG!
CENSORED
Text: BOG To: 89126
WDM POBox 143 BN198DF £1.50 per message. Max 3 replies per message sent. 18+ Only, must have the bill payers' permission. Service for entertainment purposes only. STOP to 89126 to stop service. You may receive free promo messages. To optout text OPTOUT to 89126. Help 03333130018.

ADVERTISE HERE FROM JUST... £59.50
TO BOOK OR DISCUSS YOUR ADVERT CALL:
0161 381 0180
CLASSIFIED DEADLINES
Midweek Sport Tuesday @ 12.00pm
Weekend Sport Thursday @ 12.00pm
Sunday Sport Friday @ 12.00pm

ADULT CHAT

0908 520 1107
Mobiles Call 69179 60p per min

0908 520 1108
Mobiles Call 69179 60p per min

ADC Media PO Box 4504 M61 0GJ. Calls recorded & cost 46p per min plus your network access charge. 69179=60p per min. Over 18s. Bill payers permission. We may send promo msgs. Opt out & Helpline 01616073017.

STRAIGHT THRU!
0908 520 6990
Mobiles Call 69179 60p per min

0908 520 6991
CHEAP LIVE CHAT

ADC Media PO Box 4504 M61 0GJ. Calls recorded & cost 46p per min plus your network access charge. 69179 = 60p per min. Over 18s. Bill payers permission. We may send promo msgs. Opt out & Helpline 01616073017.

0908 520 1109

WANT 2 HELP U UNLOAD!!
0908 520 5266

ADC Media PO Box 4504 M61 0GJ. Calls recorded & cost 46p per min plus your network access charge. 69179=60p per min. Over 18s. Bill payers permission. We may send promo msgs. Opt out & Helpline 01616073017.

ADULT CHAT

09096 040 408
Calls cost 45p per minute to 09096 plus your phone company's access charge. All text are recorded in compliance with PPI regulations. Service provided by LiveChat PO Box 143 BN10 9DF. Text 'STOP' to 81066 to stop winning. Users 16 or over. Must be over 18 yrs and could have the bill payers permission. Customer help line 03333130018. To cancel chat reading text 'OPT OUT' to 81066.

I'M REALLY A MAN
WITH AMAZING TITS!
CALL ME NOW TO SUCK THEM & THEN WE CAN F**K EACH OTHER
09825 190 006
Calls cost £3.60/Min + your phone company's access charge. Worldwide Digital Media PO Box 143 BN18 8DF. Helpline 03333130018

09096 040 411
Calls cost £5.55/Min + your phone company's access charge. Worldwide Digital Media PO Box 143 BN18 8DF. Helpline 03333130018

DVDS

REAL BRITISH ADULT PORN

GET OUR FREE CATALOGUE
LOW COST ADULT DVDs
MILF, MATURE, TEEN, LESBIAN,TVITS, DOM, FETISH, AMATEUR & MORE
TEXT/PHONE YOUR ADDRESS TO
07807 050222
(PLEASE QUOTE: SPT)
EMAIL: INFO@GGIDVD.COM BY POST TO: STUDIO 514, 2 OLD BROMPTON ROAD, LONDON, SW7 3BQ

ADULT DVDS AM +PRO+UK
Catalogue + free 2 hr Sample TXT or
Phone 07507 493182

XXX DVD'S EUROPEAN & ASIAN
FOR YOUR FREE CATALOGUE BY RETURN PHONE OR TEXT YOUR ADDRESS TO
07895 434389

STRICTLY CONFIDENTIAL .co.uk
The UK's number one escort site
strictlyconfidential.co.uk

ALL NEW CELEBRITY Sport
ON SALE NOW! ONLY £2.95!

Adele Taylor

Age28, 32D 24 34, from Wembley

NEW! BRITAIN'S FAVOURITE CHEAP CHAT LINES! FROM 46P PER MIN

VIRGIN TEEN! 18+ Enjoy Our Tight Wet Young Holes! JUST 46P PER MIN 0983 919 0689

Nasty CHAV with a filthy Gob! CHAV CHAT! 0982 613 1996*

Knicker Lovers! I've just C*M in my Panties! Now Lick 'em! 0982 613 1971*

ASIAN BABE! Submissive Willing Eager to PleeBeeze! JUST 46P PER MIN 0983 919 0681

Just 69! FILTHY OAP! JUST 46P PER MIN My Old Slack Hole Needs Filling! 0983 919 0677

FILL MY DIRTY HOLE! ...then watch it dribble out!! 0982 613 1972*

CONFESSIONS! DON'T TALK, JUST LISTEN!

30 SEC TIT WANK	0983 919 0691
SPANK ME	0983 919 0692
BLOW THE BOSS	0983 919 0693
FETISH FANTASY	0983 919 0694
EVIL ANGEL!	0983 919 0695
LADYBOY FILTH	0983 919 0696

NO ONE IS MORE FILTHY OR CHEAPER! 46P

ADULT BABIES Nappy Happy Nurse Will Pamper Her Baby Boy! 0982 613 1973*

GREAT GRANNIES! Listen to me finger my hairy minge! 0982 613 1997

SISSY SCHOOL! Training! Discipline! Feminisation! 0982 613 1989

Calls cost £0.65 per minute to 09826, £0.46 per minute to 09839 plus your phone company's access charge. All live calls are recorded in compliance with PP+ regulations. Service provided by Luv2Chat PO Box 143 BN18 8DF. Users must be over 18 yrs and must have the bill payers' permission. Care line 03333130018. You may receive free promotional messages. To optout of marketing text OPTOUT to 89098.

ONLY 46P PER MINUTE

HARDCORE PHONESEX DOMINATION WORSHIP YOUR NEW MISTRESS SLAVE NEEDED! 0983 919 0872

Granny Fanny 60+ AND HUNGRY CALL HER NOW! 0983 919 0869

JUST LEGAL 18+ CUTE & FILTHY! LIVE 121 LIVE 121 LIVE 121 LIVE 121 LIVE 0983 919 0754

MORE XXX LIVE FILTHY PHONESEX!

0983 919 1766	ASIAN
0983 919 0878	FETISH
0983 919 0805	LEATHER
0983 919 1790	LADY BOYS
0983 919 0781	BLACK
0983 919 0807	OLDER
0983 919 1784	KNICKERS
0983 919 1735	FOOT FETISH
0983 919 1731	ORAL SEX

18+ only. 46p per minute plus 'Access Charge'. Calls Recorded. LL99 Ltd 0208 114 2016. You may receive free promotional messages. To stop text OPTOUT to 89077

SUNDAY Sport

LEGENDS OF PORN

BACKDOOR BABE: Valentina in action

PART 51 VALENTINA NAPPI

FOR a woman who takes it up the poo chute as often as she does, "Nappi" is perhaps an unfortunate surname for this beauty.

By PENNY MARSHALL
news@sundaysport.co.uk

The 28-year-old was born in Salerno, near Naples, Italy, and grew up in Pompeii – famed for being smothered by a dirty great volcano.

She made her debut in the adult industry in 2011 after emailing top grot director Rocco Siffredi and asking him for a job.

Any lady who contacts Siffredi is clearly not fazed by the idea of being enthusiastically buggered – so it's safe to say that Valentina is a "game girl".

But she's also a brainbox!

She graduated from Art School in Salerno and, as of October 2013, she studied art and design at university.

Often referred to as an "intellectual porn star", Nappi wrote several essays on the condition of men and women in contemporary society and attended a philosophy festival.

Oh, and she loves being showered in pint after scalding pint of spunk – being a bukkake specialist.

The 34C babe was Playmate in the Italian *Playboy* in June 2012, Penthouse Pet of the Month in November 2013, and she was Twistys Treat of the Month for May 2015.

BUM FUN: Brunette loves to show off for the camera

SUNDAY Sport SEXY BACK END!

SCREEN SIREN: Brunette stunna has brains as well as beauty

IN NEXT SUNDAY'S SUNDAY Sport

OUR BIGGEST EVER TOPLESS SPECIAL

MODELS
CELEBS
AMATEURS

...AND TONS MORE!

PLUS

Georgie & Krystal reveal their KINKIEST SEX SECRETS

ONLY IN NEXT SUNDAY'S SUNDAY Sport

PUB TALK

THE pub is a great place to meet old mates, relax and have a laugh over a couple of drinks.

Each week in *Sunday Sport* our reporters visit one of Britain's best boozers and ask two bubbly babes to spill the beans on the spicy details of their sex lives!

Here we get the lowdown from a pair of saucy stunnas from Croydon, south London...

SALLY HAYNES
AGE: 24
OCCUPATION: Hair stylist
FAVE DRINK: Vodka and fruit juice
FAVE FOOD: Indian
FAVE FILM: *Avengers*
FAVE ACTOR: Tom Sturridge
FAVE HOLIDAY: Gran Canaria

CARRIE-ANN LOWE
AGE: 25
OCCUPATION: Care assistant
FAVE DRINK: Gin and tonic
FAVE FOOD: Indian
FAVE FILM: *X-Men: Days of Future Past*
FAVE ACTOR: Freddie Highmore
FAVE HOLIDAY: Mallorca

FIRST-TIME SEX

SALLY: I was 16 and it was outdoors on a beach in Gran Canaria. I was actually on holiday with my parents and a load of other family members. They were all having a good time so I wandered off and had a good time of my own.

His name was Paulo and he was older and very considerate.

CARRIE-ANN: Didn't sand get everywhere though?

SALLY: Yeah, but it was very sensual. We met like that for about 10 days, till I had to leave. It was always fantastic.

What about you?

CARRIE-ANN: My first time was mad. I came home from school one day to find my brother's mate there. My parents were at work and weren't due back till late.

We got a bit pissed on dad's brandy and my brother went off to see his girlfriend while his mate stayed and screwed me.

It was actually great and I felt well dirty afterwards. I couldn't wait for more cock, if I'm honest.

STRANGEST PLACE

SALLY: I met a guy in London when I was at uni and he took me to the British Museum. Things got a bit horny and he picked me up and pounded me up against a wall. I'm sure someone saw us but they said nothing.

CARRIE-ANN: In the sea in Italy this guy swam into me underwater. He didn't say a word but I let him take my bikini bottoms off and ride me in the waves while all these holidaymakers were splashing around.

THREESOMES

SALLY: I haven't but I would. I'd rather have a foursome with two guys and another girl, though.

CARRIE-ANN: I'd be up for that but I'd settle for a straight threesome. Being in the middle of two horny guys must be the best sex ever.

I'd love an all-girl threesome though – I love girls' bodies.

SALLY: Maybe we could get another chick and do it together.

CARRIE-ANN: Sounds good to me!

FAVOURITE POSITION

SALLY: I love being on top. There is a bit of the dominatrix in me and I love grinding down on a guy's tool while scratching his chest hard.

CARRIE-ANN: I love the 69 position as you get as much as you give. And I give the best blowjobs ever, so I've been told.

SALLY: I like it from behind too because you can't see the guy's face, just feel his cock!

SPIT OR SWALLOW?

SALLY: I don't swallow as I like to spit the guy's jizz back in his face. That's the dominatrix in me again.

CARRIE-ANN: I give great BJ's and I always swallow. It's less messy and I actually love the taste of man-juice!

SEX TOYS

SALLY: I've got a huge rampant rabbit that moves so fast. I bought it during a dry spell a few years ago and it brings me off every time, usually more than once.

CARRIE-ANN: I've got the deluxe rabbit and it also gets me off always – which is more than can be said for my boyfriend.

SALLY: No man can move inside you like that toy.

DRESSING UP

SALLY: My fave outfit is a hula girl grass skirt complete with coconuts for my boobs. No man can resist when I've got it on. I like to dance for him a bit before screwing his brains out.

CARRIE-ANN: I've never seen the point. My naked body is normally enough to get my guy hard and in the mood. Once he sees me in the nude that is normally enough.

> **'I dream of being screwed in front of an audience and everyone would clap when I came!'**

I've always kept my schoolgirl uniform just in case, though.

DOES SIZE MATTER?

SALLY: I'm well into big dicks so any guy with a small one better be ready to go down on me for a long, long time to compensate. I like to feel like I'm getting a good-sized portion.

CARRIE-ANN: It doesn't matter to me. I prefer a confident guy who knows what to do with it. I have to say, though, I like sucking big ones, getting plenty of stiff meat in my mouth soon has me wet and ready for a good drilling.

That said, getting shagged with a huge one can hurt sometimes.

SALLY: The biggest I ever had was easily nine inches and very fat. I swear I thought this guy would kill me with it but it turned out to be the best shag I've ever had.

I must have come about six times before he finished off on my boobs.

BUM FUN

SALLY: I've never tried it but I might, with the right guy. I don't mind getting my arse fingered, though. Every guy I've ever met always eventually tries to go there, and I admit it feels well dirty!

CARRIE-ANN: You don't know what you're missing girl! I absolutely love it. The first time I was drunk and this guy just pretended he'd missed my fanny but now I'm the one who suggest we do it. The guys just love a dirty girl!

SALLY: You're terrible!

FAKING IT

SALLY: I've faked in the past but now I just don't waste my time on crap guys. The worst time I ever faked it though was when I was banging my boyfriend's dad and I needed him to hurry up as my fella was due back any time.

CARRIE-ANN: I fake when I'm bored. There is nothing worse than losing interest when a guy is pounding away.

SALLY: Yeah, and they end up rubbing your bits sore while thinking they're the greatest lover ever.

CARRIE-ANN: I was with a guy last week when I was drunk, but I started sobering up as he was shagging me and I faked so he would hurry up and go home.

FANTASIES

SALLY: I'd love to get kidnapped by an entire football team and kept in the dressing room. When they would come in at half-time, instead of the oranges they would all suck on me. That way they would definitely score.

CARRIE-ANN: I dream about being screwed in front of an audience and everyone would clap when I came. There would be loads of encores and all the actors and actresses would be able to perform on me as well. Maybe I could do it on *Britan's Got Talent*.

BUY USED TEEN PANTIES & GET FREE NUDE TEEN PIC £25+PP
07966 519 614
TALK TO TEENS LIVE ON
09097 710778 OR TEXT 18TEEN TO 80977
1-2-1 CALLS £25 FOR 10 MINS TEL 07966 519 614
EXTREME TABOO CALLS FROM £35

09083 938160 BLACKMAILED COS HE SNIFFED HER....
09083 938161 STEPDADS LITTLE SL*T
09083 938162 SHE RUBBED HIS KN*B CIG IN HER GOB
09083 938163 HORNY AFTER HOMEWORK HELP !
09083 938164 HE FINGERED HER HAIRLESS P*SY
09083 938165 SHE DEMANDED CASH FOR A FLASH
09083 938166 HE SPU**ED UP HER TIGHT A**E
09083 938167 SHE SUCKED D*CK MAM WATCHED !
09083 938168 PRICKTEASE ON THE TRAMPOLINE
09083 938169 HE SUCKED HER DAUGHTERS T*TS 18+
09083 938170 SHE SPREAD HER LEGS HE BEGGED
09083 938171 CANED FOR NICKIN HIS SMOKES
09083 938172 HE SP**KED ON HER SPANKED BOTTOM
09083 930752 HER MAM WAS ASLEEP !! 18+

IF YOU WOULD LIKE TO BUY XXX - EXTREME AUDIO CD'S/MP3 DOWNLOADS OF PREVIOUSLY BANNED TEEN TABOO SCENARIOS
CALL AMANDA 07966 519 614

To access any of these adult services you must be over 18 & have the bill payers permission before you call. Calls cost £1.50 per minute plus your phone company's access charge. All live calls cost £1.55 are recorded Text chat costs £1.50 per message plus your standard network rate. we may send free promotional SMS sent"STOP ALL"to 89077 to opt out. Service provided by DATA PRO LTD Customer Careline 02477150516

NOW TALK TO 'EM LIVE!
YOU CAN BE NAUGHTY BUT PLEASE BE NICE! REMEMBER, THESE ARE REAL GIRLS!
FOR SALLY CALL 0909 6042354 FOR CARRIE-ANN CALL 0909 6042355

Calls cost 61p per minute unless stated otherwise & network extras may apply. All live calls are recorded in compliance with PP+ regulations. You must be over 18 and have the bill payers permission to use this service. Service provided by Luv2Chat PO Box 481 ME5 7WW. Care line 0844 801 3001 You may receive free promotional messages. We reserve the right to send you future promotional messages to opt out text OPTOUT to 89126 or call our helpline on 0844 801 3001

LIVE 46P SEX CHAT XXX HARDCORE GIRLS | LIVE 46P SEX CHAT XXX HARDCORE GIRLS | LIVE 46P SEX CHAT XXX HARDCORE GIRLS | LIVE 46P SEX CHAT XXX HARDCORE GIRLS

JUST LEGAL TEENS 18+
I WANT To Suck U Dry!!
"Dirty Little XXX Chav"
46p per minute
0983 919 1852
18+ only. 46p per minute plus 'Access Charge' Calls Recorded LL99 Ltd. 0208 114 2016

90+ Granny OLDEST EVER!
XXX FILTH
I'm a Granny in my 90's but I'm dirtier than ever. I love to get filthy with a Younger Man. Call me now! xxx
46p PER MINUTE
0983 919 0870
18+ only. 46p per minute plus 'Access Charge' Calls Recorded LL99 Ltd. 0208 114 2016

EXTREME DOMINATION
LIVE HARDCORE MISTRESS
FORCED TO EAT MISTRESSES USED DIRTY P***Y!!!
"GET ON YOUR KNEES LIKE A GOOD PUPPY AND PLEASURE ME"
LIVE 1-2-1
TOO HOT
0983 919 1816 46p PER MINUTE
18+ only. 46p per minute plus 'Access Charge'. Calls Recorded. LL99 Ltd. 0208 114 2016

100% PURE FILTH
LIVE 121 LIVE 121 LIVE 121 LIVE 121 LIVE 121 LIVE 121
LICK MY A***E HOLE SUCK MY CLIT FILTHIEST YET!
46p PER MINUTE
0983 919 0852
18+ only. 46p per minute plus 'Access Charge'. Calls Recorded. LL99 Ltd. 0208 114 2016

LADYBOYS!
46p PER MINUTE Try something different!
HOT AS THE REAL THING! YOU'LL FEEL SO DIRTY BUT YOU CAN'T RESIST HER!
0983 919 1768
18+ only. 46p per minute plus 'Access Charge'. Calls Recorded. LL99 Ltd. 0208 114 2016

I got so wet when I think about how hard you're going to F**K me up my tight little A**ehole
HARDCORE LIVE 121 SEX CHAT
HARD A**L
Bang me from behind
46p PER MINUTE
0983 919 1730
18+ only. Calls Recorded and cost 46p per minute plus 'Access Charge' LL99. Customer Careline Ltd. 0208 114 2016

LIVE 121 XTREME
SISSY TRAINING SCHOOL
46p PER MINUTE
CALL NOW 0983 919 0828
We'll MAKE You a LADY!!!!
18+ only. Calls Recorded and cost 46p per minute plus 'Access Charge' LL99. Customer Careline Ltd. 0208 114 2016

Adult Baby Nannies Bathtime
This Nanny's Naughty!
She'll soak you up EVERYWHERE! 46p PER MINUTE
LIVE 121 • LIVE 121 • LIVE 121 • LIVE
0983 919 1728
18+ only. Calls Recorded and cost 46p per minute plus 'Access Charge' LL99. Customer Careline Ltd. 0208 114 2016

LIVE 121
NO HOLDS BARRED
FILTHIEST ASIAN BABES
DIRTIEST SEX CHAT
CHEAPEST SEX CHAT
ASIAN BABES
"SUCK MY NIPPLES AS YOU POUND MY TIGHT P***Y"
46p PER MINUTE
LIVE121 LIVE121 LIVE121 LIVE121
CALL NOW 0983 919 1706
18+ only. 46p per minute plus 'Access Charge'. Calls Recorded. LL99 Ltd. 0208 114 2016

OLDER WIVES
XXX FILTH
Hubbie's Always Out. I Need YOU to give me a Good Hard Pounding. Call me now! xxx
SUCK MY TITS AS YOU POUND MY P***Y
CHEATIN' FILTHBAG
LIVE 121 LIVE 121 LIVE 121
0983 919 1845 46p PER MINUTE
18+ only. 46p per minute plus 'Access Charge'. Calls Recorded. LL99 Ltd. 0208 114 2016

F**K MY HUGE TITS
I'LL SMOTHER YOU WITH MY MASSIVE BOOBS
ONLY 46p PER MINUTE
LIVE 1-2-1
0983 919 1752
18+ only. 46p per minute plus 'Access Charge' Calls Recorded LL99 Ltd. 0208 114 2016

CRAZY HARDCORE
LOONATICS DO ANYTHING!
SHE'S LOST IT!
CRAZY HARDCORE B*TCHES!
LIVE 121 LIVE 121 LIVE
46p PER MINUTE
0983 919 1792
18+ only. 46p per minute plus 'Access Charge' Calls Recorded LL99 Ltd. 0208 114 2016

XXX FILTH GIRLS! GIRLS! GIRLS! XXX FILTH
POSH WOMEN 0983 919 0706
LESBIANS 0983 919 0714
EXPERIENCED 0983 919 0794
FOOT FETISH 0983 919 1871
SMOKING 0983 919 0727
NYMPHOS 0983 919 0762
BLACK GIRLS 0983 919 1873
ONLY 46p PER MINUTE
LIVE 1-2-1
18+ only. 46p per minute plus 'Access Charge'. Calls Recorded. LL99 Ltd. 0208 114 2016

KNICKER LOVERS!
LIVE 121 LIVE 121 LIVE 121 LIVE 121 LIVE
XXX FILTH
"COME AND TASTE WHATS IN MY KNICKERS!"
ONLY 46p PER MINUTE
0983 919 1820
18+ only. 46p per minute plus 'Access Charge'. Calls Recorded. LL99 Ltd. 0208 114 2016

• FEMDOM
• ROLEPLAY
• HIGH HEELS
• UNIFORMS
• SUBMISSION
LIVE 1-2-1
DIRTIEST GIRLS GUARANTEE!
0983 919 1817
FETISH!
46p PER MINUTE
ANYTHING GOES
EXTREME KINK!

Callers must be over 18 and have bill payers permission. All calls cost 46p per minute plus 'Access Charge'. All Calls are Recorded. LL99 Ltd. Customer Careline: 0208 114 2016
We may send you free promotional sms messages. If you would like to opt-out of receiving free promotional sms messages please text OPTOUT to shortcode 89077.

MISHA CROSS, SEX ADDICT!

ANYTHING GOES: Misha loves to play dirty with boys AND girls!

THIS weekend sees the launch of an explosive new movie on the best porn channel in the UK – Television X.

The sizzling sex flick features one of the world's biggest – and filthiest – porn stars, Misha Cross.

This Polish stunna is no shrinking violet when it comes to sex action and she has a reputation for shooting cum-soaked classics.

Misha Cross Sex Addict is an extravaganza of erotica where cock-hungry Misha lives out her wildest, filthiest fantasies and craves pure hardcore gratification.

Extreme

And she absolutely loves every lick, suck and f**k that she's involved in!

Extreme double penetration, beautiful lesbian threesomes, messy spitting, deep anal stretching and hardcore f**king are just a few of the items you can expect to see in *Misha Cross Sex Addict*.

See more of the delectable Misha Cross on Television X by calling 0871 271 6869 or by visiting *www.televisionx.com*

BUM FUN: See babe take a hard anal pounding

BOOBS ON THE BOX

BRITAIN'S ONLY NAKED TV GUIDE

with SIMON DEAN

TODAY

5 Star, 10pm, *Epic Movie* – AUDRA Lynn is stark bollock naked – and showing off her top bollocks and mimsy – when she gets out of a wardrobe.

WEDNESDAY

TV2, 9pm, *American Pie* – YOU know what this involves by now. Top teats from Shannon Elizabeth. Fingering, too. Ooof!

TOMORROW

Horror Channel, 10.50pm, *Girlhouse* – IT'S called Girlhouse, so naturally, it's packed with boobs, bums and that. Chasty Ballesteros teases her suck sacks while performing for a webcam session at 18mins.

THURSDAY

TCM, 11.10pm, *The Bank Job* – LOUISE Chambers shows her bobbling booblers swimming in the ocean, then again during a threesome with two dudes right at the start of the movie.

TUESDAY

Horror Channel, 2.30pm, *Piranha II: The Spawning* – OLDIE but a goodie, with bitey fish aplenty and full frontal lady nudity from just two minutes in.

FRIDAY

Horror Channel, 12.55am, *Wake Wood* – JUMPY cuts don't distract from the lovely Eva Birthistle, showing left then right boobsicles when she makes out with a guy at just shy of five minutes.

PICK

TODAY

TOMORROW

Travel Man: 48 Hours in Athens – C4, 8.30pm

RICHARD Ayoade returns with the offbeat tourism show and is joined in the first edition by comedy actress and writer Dawn French, with the pair spending two days together in the Greek capital.

Their mini-break features doughnuts, the Acropolis and the thermal waters of Lake Vouliagmeni, which is rumoured to be the goddess Athena's favourite bathing spot.

Richard and Dawn sample a 14-course tasting menu at a temple to molecular gastronomy, before they go on an Olympic tour featuring discus and javelin training.

I've been to Athens. Smells of cats.

Not Going Out – BBC1, 9pm

NEW series. Toby organises a sponsored parachute jump to raise money for a children's ward in his hospital, so Lee, Lucy, Anna and the grandparents all agree to take part to support him.

But once airborne, will everyone pluck up the courage to jump?

Return of the top Brit comedy, starring Lee Mack, Sally Bretton and Hugh Dennis.

OF THE TELLY

By BARNEY SAMUELS

Beautiful game gives us a semi

Women's FA Cup Semi-Final: Man City v Chelsea – BBC2, 3.15pm

COVERAGE of the second semi-final from the Academy Stadium in Manchester (Kick-off 3.30pm).

This clash will be the fourth time in the last five seasons where these two sides have met in the last four of this competition.

The Manchester club will be out for revenge after losing against Chelsea at this stage last season, where England's Fran Kirby struck twice to send the London side to the final.

There you go. Women's football. In the *Sunday Sport* TV column. Just to prove we're not sexist.

Line of Duty – BBC1, 9pm

THE best thing on TV at the moment – bar nothing.

Tonight, the fifth series of the crime drama reaches the halfway point, as the AC-12 Team continue their pursuit of the head of a criminal syndicate, who is suspected of having police officers on his payroll providing him with information to assist with a series of daring robberies that have left a trail of bodies in their wake.

Starring Stephen Graham and Martin Compston.

Live Golf: The Masters – BBC2, 6.30pm

EILIDH Barbour presents live coverage of the fourth and final day from Augusta National Golf Club, Georgia, where the year's first Major comes to its conclusion.

Last year saw American Patrick Reed claim his first-ever Major title and a first prize of £1.5million, after Northern Ireland's Rory McIlroy (*left*) started the day in second place but carded a disappointing 74 and ended up in joint-fifth on nine-under-par.

However, that still made him the highest-placed British finisher last year.

Commentary comes from Andrew Cotter, Peter Alliss, Paul Azinger and Ken Brown.

TUESDAY

Surgeons: At the Edge of Life – BBC2, 9pm

AT the Queen Elizabeth Hospital in Birmingham consultant surgeon Tim Martin and his operating partner Sat Parmar are planning a difficult operation on former police officer Loretta.

As far as they can tell from medical records, they'll be the first UK surgeons to operate on the strange disease Loretta is suffering from.

Nine months earlier, she appeared in Tim's clinic with a mysterious condition that was destroying the bones and muscles in one side of her face, causing her mouth to fuse shut.

The team arrived at a diagnosis of tumefactive fibroinflammatory disease – a condition so rare, Tim could only find 50 documented cases worldwide.

Ben Fogle: New Lives in the Wild – C5, 9pm

BEN meets more people who inhabit inhospitable parts of the world, and in the first edition he travels to a remote stretch of the Peruvian coastline to meet British couple Scott and Casey.

The pair left their lives growing up in wet and grey England to pursue a life of travel and extreme sports, but after six years of globetrotting they gambled their life savings on running a kite-surfing school in Peru.

Scott talks about a career in the Army that saw him deployed to Afghanistan, and Casey reflects on an earlier, angry version of herself who would only live for the weekend.

DON'T MISS THIS!!!

Earth from Space – Wednesday, BBC1, 9pm

NEW series. Cameras in space tell stories of life on our planet from a brand new perspective, to reveal new discoveries and explore Earth's most remote habitats.

In the first episode, satellites follow an elephant family which is struggling through a drought, reveal previously unknown penguin colonies, and discover mysterious ice rings that could put seal pups in danger.

Next week the spy in the sky looks at ladies sunbathing topless in their back gardens... only joking!

WATCH THE TELEVISION X FREEVIEW TONIGHT
SKY CHANNEL 903 FROM 10PM
TO WATCH, PLEASE ENSURE YOU HAVE TURNED OFF SKY PARENTAL CONTROL
SKY Q - HOME - SETTINGS - PARENTAL - ENTER PIN - FAMILY - SET HIDE ADULT CONTENT TO OFF
SKY HD - SERVICES - PARENTAL CONTROL & PIN - ENTER PIN - SET FAMILY SETTING TO OFF

BRITAIN'S CHEAPEST SEX CHAT! FROM 65p PER MIN...GET STUCK IN! FILTHY LIVE GIRLS JUST

the UK's cheapest chat! STRAIGHT TO THE GOOD BITS JUST 65P 2 get off 0909 604 2295 from the filthiest nymphos!
Calls cost 65p/min + yr fone company access chrge. NetC ltd PO Box132, DA51LU. Careline: 0303 0310449

EXPERIENCED OLDER LADIES 0982 661 1003
Calls cost £1.50/min + yr fone company access chrge. NetC ltd PO Box132, DA51LU. Careline: 0303 0310449 H385

call me at HOME & LISTEN TO me have an orgasm ON THE PHONE! 0908 391 7182
Calls cost £1.50/min + yr fone company access chrge. NetC ltd PO Box132, DA51LU. Careline: 0303 0310449 H737

I'LL MAKE YOUR DAY IN 60 SECONDS! NO BORING INTROS GET STRAIGHT INTO IT! 0909 027 7120
Calls cost £1.50/min + yr fone company access chrge. NetC ltd PO Box132, DA51LU. Careline: 0303 0310449 H736

I'LL MAKE YOU CUM IN 30 SECS! NO BORING INTROS! JUST GET STUCK IN! 0982 661 2192
Calls cost £1.50/min + yr fone company access chrge. NetC ltd PO Box132, DA51LU. Careline: 0303 0310449 A003

DOMINATION! LIVE! HARDCORE! EXTREME! 0908 391 0168
Calls cost £3.60/min + yr fone company access chrge. NetC ltd PO Box132, DA51LU. Careline: 0303 0310449 B498

IT HURTS... dont stop! 'A' virgin! LIVE 1-2-1 0909 996 9721
Calls cost £1.55/min + yr fone company access chrge. NetC ltd PO Box132, DA51LU. Careline: 0303 0310449 M016

TAKE ME FROM BEHIND YOU'LL CUM IN 30 SECS! 09090 277 599
Calls cost £1.50/min + yr fone company access chrge. NetC ltd PO Box132, DA51LU. Careline: 0303 0310449 B181

YOU JERK OFF... I'll be doing it, too! LIVE 1 2 1 09090 277 491
Calls cost £1.50/min + yr fone company access chrge. NetC ltd PO Box132, DA51LU. Careline: 0303 0310449 B170

EMPTY YER SACK OVER SALLY'S 62YO TITTIES! 0909 LIVE CHAT 996 9733
Calls cost 1.5p/min + yr fone company access chrge. NetC ltd PO Box132, DA51LU. Careline: 0303 0310449 N02

NASTY LITTLE CHAV WIV A DIRTY MOUF Spank me! Spank in my face! 0982 930 6657
Calls cost £3.60/min + yr fone company access chrge. NetC ltd PO Box132, DA51LU. Careline: 0303 0310449 C004

TALK 2 ME LIVE! LISTEN! DON'T TALK! JERK OFF! 0982 661 8438 HEAR ME COME!
Calls cost 1.50p/min + yr fone company access chrge. NetC ltd PO Box132, DA51LU. Careline: 0303 0310449 A010

CALL OLDER LADIES FOR ADULT PLEASURE EXPERIENCED LADIES WANT TO TALK DIRTY WITH YOU 24/7! LIVE CHAT 09090 271563
Calls cost £1.50/min + yr fone company access chrge. NetC ltd PO Box132, DA51LU. Careline: 0303 0310449 H324

SEX SOUNDS! GET READY TO JERK OFF! 0908 082 5325
Calls cost 3.60p/min + yr fone company access chrge. NetC ltd PO Box132, DA51LU. Careline: 0303 0310449 H365

OLDER HOUSEWIVES 18+ Horny & sitting at home waitin' for your call... 0908 391 7191
Calls cost 3.60p/min + yr fone company access chrge. NetC ltd PO Box132, DA51LU. Careline: 0303 0310449 H738

FILTHY HOT BABES GAGGING FOR IT!!! 45p PER MIN 0982 700 0170
Calls cost 45p/min + yr fone company access chrge. NetC ltd PO Box132, DA51LU. Careline: 0303 0310449

NAUGHTY LADYBOYS 45p PER MIN NO INTROS, STRAIGHT TO THE HOT ACTION! XRATED 0982 700 0175
Calls cost 45p/min + yr fone company access chrge. NetC ltd PO Box132, DA51LU. Careline: 0303 0310449

TIGHT, JUST LEGAL TEENS 18+ teens are ready for you! 0982 700 0178 45p PER MIN
Calls cost 45p/min + yr fone company access chrge. NetC ltd PO Box132, DA51LU. Careline: 0303 0310449

WE'LL DOMINATE YOU! WHEN WE'RE FINISHED YOU'LL BE BEGGING US TO LET YOU CUM! 0982 700 0179 ONLY 46p PER MIN
Calls cost 46p/min + yr fone company access chrge. NetC ltd PO Box132, DA51LU. Careline: 0303 0310449

FILTHY GRANS QUICK RELIEF WE'LL PROVE EXPERIENCE MATTERS!!! 0982 930 4588
Calls cost £3.60/min + yr fone company access chrge. NetC ltd PO Box132, DA51LU. Careline: 0303 0310449

LISTEN TO ME AS I FINGER MY SLIPPERY SLIT! 0908 082 5258
Calls cost £3.60/min + yr fone company access chrge. NetC ltd PO Box132, DA51LU. Careline: 0303 0310449 B421

I'M SO FILTHY YOU'LL EXPLODE IN SECONDS! 0909 642 8660
Calls cost £1.55/min + yr fone company access chrge. NetC ltd PO Box132, DA51LU. Careline: 0303 0310449 N03

60+ RED HOT GRANNIES 45p PER MIN LIVE & XRATED 0982 700 0171
Calls cost 45p/min + yr fone company access chrge. NetC ltd PO Box132, DA51LU. Careline: 0303 0310449

LISTEN TO ME JERK OFF DON'T TALK JUST LISTEN 0982 930 4579
Calls cost £3.60/min + yr fone company access chrge. NetC ltd PO Box132, DA51LU. Careline: 0303 0310449 N07

LONELY HOUSEWIVES DESPERATE FOR YOUR CALL!!! 0982 930 4580
Calls cost £3.60/min + yr fone company access chrge. NetC ltd PO Box132, DA51LU. Careline: 0303 0310449

LET ME SUCK YOU OFF! CALL ME NOW! 0982 930 4577
Calls cost £3.60/min + yr fone company access chrge. NetC ltd PO Box132, DA51LU. Careline: 0303 0310449

SINGLE MUM SEX HOUND I love talking dirty to filthy pervs like YOU! 0982 930 4599
Calls cost £3.60/min + yr fone company access chrge. NetC ltd PO Box132, DA51LU. Careline: 0303 0310449

REAL DIRTY TRANNIES 100% REAL TRANS GIRLS FROM THE UK CALL ME NOW FOR QUICK RELIEF 0982 930 4591
Calls cost £3.60/min + yr fone company access chrge. NetC ltd PO Box132, DA51LU. Careline: 0303 0310449

121 TEEN SEX CHAT "I'M GAGGING FOR MY FIRST TIME" 0982 930 4592
Calls cost £3.60/min + yr fone company access chrge. NetC ltd PO Box132, DA51LU. Careline: 0303 0310449

LIVE SEX CHAT CALL ME FOR A HOT CHAT NOW! 0982 930 4581
Calls cost £3.60/min + yr fone company access chrge. NetC ltd PO Box132, DA51LU. Careline: 0303 0310449

I'LL MAKE YOU CUM IN 30 SECS! NO BORING INTROS! JUST GET STUCK IN! 0982 661 2421
Calls cost £3.60/min + yr fone company access chrge. NetC ltd PO Box132, DA51LU. Careline: 0303 0310449 A002

F*** A FAT LASS! HEAR HER SLAP THAT WHITE FLESH 0909 996 9723 AS YOU PULL YERSELF TO CLIMAX!
Calls cost £1.55/min + yr fone company access chrge. NetC ltd PO Box132, DA51LU. Careline: 0303 0310449 N07

KWIK JERK OFF! I'LL FINGER...YOU JUST LISTEN! 0908 391 0864
Calls cost £3.60/min + yr fone company access chrge. NetC ltd PO Box132, DA51LU. Careline: 0303 0310449 B548

Young mum gagging 4 c*m! LIVE 1 2 1 Unload it live all over me! 0982 930 6661
Calls cost £3.60/min + yr fone company access chrge. NetC ltd PO Box132, DA51LU. Careline: 0303 0310449 C007

BORED PAKISTANI & INDIAN GIRLS Waiting in their bedrooms for your filthy sex phone call! 09090 277 599
Calls cost £1.50/min + yr fone company access chrge. NetC ltd PO Box132, DA51LU. Careline: 0303 0310449 B317

TALK 2 ME LIVE! LISTEN! DON'T TALK! JERK OFF! 0908 391 0873 HEAR ME COME!
Calls cost £3.60/min + yr fone company access chrge. NetC ltd PO Box132, DA51LU. Careline: 0303 0310449 B549

JERK OFF! DON'T SPEAK! FILTHY HARD SEX ...JUST LISTEN WHILE I FINGER IT! 0908 391 0865
Calls cost £3.60/min + yr fone company access chrge. NetC ltd PO Box132, DA51LU. Careline: 0303 0310449 B545

100% FETISH K11 PVC & LEATHER SLUTS 0982 930 3418
Calls cost £3.60/min + yr fone company access chrge. NetC ltd PO Box132, DA51LU. Careline: 0303 0310449

DON'T TALK! JUST LISTEN! I'LL FINGER MYSELF & YOU CAN JERK OFF 0908 082 5324
Calls cost £3.60/min + yr fone company access chrge. NetC ltd PO Box132, DA51LU. Careline: 0303 0310449 B355

JERK OFF! DON'T SPEAK! FILTHY HARD SEX ...JUST LISTEN WHILE I FINGER IT! 0982 661 2514
Calls cost £1.50/min + yr fone company access chrge. NetC ltd PO Box132, DA51LU. Careline: 0303 0310449 A004

BORED PAKISTANI & INDIAN WOMEN SHY BUT WILLING TO LEARN! 0909 246 3376
Calls cost £1/min + yr fone company access chrge. NetC ltd PO Box132, DA51LU. Careline: 0303 0310449 B517

Let me suck u off! Blow your big load and I'll swallow every drop of it! LIVE 1 2 1 0982 930 6659
Calls cost £3.60/min + yr fone company access chrge. NetC ltd PO Box132, DA51LU. Careline: 0303 0310449 C003

F*** A FAT LASS! HEAR HER SLAP THAT WHITE FLESH 0909 996 9723 AS YOU PULL YERSELF TO CLIMAX!
Calls cost £1.55/min + yr fone company access chrge. NetC ltd PO Box132, DA51LU. Careline: 0303 0310449 N07

peel em off for big surprise... Get off with a tranny & no-one will know! LIVE 1-2-1 0909 996 9746
Calls cost £1.55/min + yr fone company access chrge. NetC ltd PO Box132, DA51LU. Careline: 0303 0310449 D04

WANNA JOIN ME FOR A QUICK W**K? You don't have to do it on yer own LIVE 1-2-1 0909 996 9728
Calls cost £1.55/min + yr fone company access chrge. NetC ltd PO Box132, DA51LU. Careline: 0303 0310449 D03

JERK OFF! DON'T SPEAK! FILTHY HARD SEX ...JUST LISTEN WHILE I FINGER IT! 0982 661 6904
Calls cost £1.50/min + yr fone company access chrge. NetC ltd PO Box132, DA51LU. Careline: 0303 0310449 A006

BLACK BABE I'LL DO ANY DIRTY THING YOU LIKE! 09080 823 949
Calls cost £3.60/min + yr fone company access chrge. NetC ltd PO Box132, DA51LU. Careline: 0303 0310449 H614

I'LL MAKE YOU CUM IN 30 SECS! NO BORING INTROS! JUST GET STUCK IN! 0982 661 2172
Calls cost £1.50/min + yr fone company access chrge. NetC ltd PO Box132, DA51LU. Careline: 0303 0310449 A001

CALL ME AT HOME 0909 027 7111
Calls cost £1.50/min + yr fone company access chrge. NetC ltd PO Box132, DA51LU. Careline: 0303 0310449 H724

DOMINATION LIVE! LIVE! LIVE! 0908 391 3537
Calls cost £3.60/min + yr fone company access chrge. NetC ltd PO Box132, DA51LU. Careline: 0303 0310449 H721

ONLY INSIDE THIS WEEK'S SIZZLING

MIDWEEK Sport

ON SALE WEDS & THURS

THEY'RE FAMOUS

HANNAH ELIZABETH

EMILY RATAJKOWSKI

ANNA FRIEL

...AND THEY'RE

KATIE PRICE

MILEY CYRUS

THANDIE NEWTON

RITA ORA

...AND MANY, MANY MORE!

NAKED!

4-PAGE PHOTO SPECIAL

MIDWEEK Sport ON SALE WEDS & THURS

TEEN SEX CHAT LIVE! 18+
GENUINE UK HOTTIES! 45P PER MIN
L31
0908 141 8241
Calls 46ppm + access charge. Callers 18+. Bill payer's permis. We may send promo SMS. All calls recorded. STOP ALL to 89077 to opt out. Datapro. Careline 0203 455 2145

HUBBY'S AWAY AND I WANNA PLAY!
LIVE CHAT 46PPM
L32
0908 141 4004
Calls 46ppm + access charge. Callers 18+. Bill payer's permis. We may send promo SMS. All calls recorded. STOP ALL to 89077 to opt out. Datapro. Careline 0203 455 2145

OLDER WIVES
ONCE YOU'VE TASTED MATURE P**Y YOU'LL NEVER GO BACK
LIVE CHAT! 45P PER MIN
L33
0908 141 8390
Calls 46ppm + access charge. Callers 18+. Bill payer's permis. We may send promo SMS. All calls recorded. STOP ALL to 89077 to opt out. Datapro. Careline 0203 455 2145

L34
UK LESBIANS
I'll tell you about what me & my girlfriends got up to while you w**k yerself off
LIVE CHAT
0908 141 8103
Calls 46ppm + access charge. Callers 18+. Bill payer's permis. We may send promo SMS. All calls recorded. STOP ALL to 89077 to opt out. Datapro. Careline 0203 455 2145

WANNA PARTY? L35
PULL YOURSELF OFF WHILE I FINGER MINE
LIVE! KWIK & FILTHY 45P PER MIN
0908 141 8357
Calls 46ppm + access charge. Callers 18+. Bill payer's permis. We may send promo SMS. All calls recorded. STOP ALL to 89077 to opt out. Datapro. Careline 0203 455 2145

L36
LIVE! KWIK & FILTHY
UK LADYBOY
0908 141 8428
46p per min
I GOT IT ALL & A LITTLE BIT MORE
Calls 46ppm + access charge. Callers 18+. Bill payer's permis. We may send promo SMS. All calls recorded. STOP ALL to 89077 to opt out. Datapro. Careline 0203 455 2145

UK EBONY BABES L41
LOSE YOUR MESS ON MY TITTIES!!!
0908 141 8430
LIVE! KWIK & FILTHY
46p per min
Calls 46ppm + access charge. Callers 18+. Bill payer's permis. We may send promo SMS. STOP ALL to 89077 to opt out. Datapro. Careline 0203 455 2145

HI, I'M CASSIE!
CALL AND WE'LL GET OFF!
L42
LIVE XXX SEX CHAT
46p per min
0908 141 8368
Calls 46ppm + access charge. Callers 18+. Bill payer's permis. We may send promo SMS. STOP ALL to 89077 to opt out. Datapro. Careline 0203 455 2145

NYMPHO TEEN 18+ BABES
LET'S COME TOGETHER RIGHT NOW!
LIVE XXX SEX CHAT
46p per min
L43
0908 141 8403
Calls 46ppm + access charge. Callers 18+. Bill payer's permis. We may send promo SMS. STOP ALL to 89077 to opt out. Datapro. Careline 0203 455 2145

EXPERIENCED OLDER LADY WAITING TO HEAR YOU W**KING
LIVE XXX CHAT
46p per min
L44
0908 141 8488
Calls 46ppm + access charge. Callers 18+. Bill payer's permis. We may send promo SMS. STOP ALL to 89077 to opt out. Datapro. Careline 0203 455 2145

L45
46p per min
COME SMASH MY BACK DOORS IN!
ANNA LUVS ANAL!
LIVE XXX SEX CHAT
0908 141 8207
Calls 46ppm + access charge. Callers 18+. Bill payer's permis. We may send promo SMS. STOP ALL to 89077 to opt out. Datapro. Careline 0203 455 2145

Look, I don't get out much but I love to talk dirty on the phone
LIVE XXX CHAT
46p per min
L46
0908 141 8476
Calls 46ppm + access charge. Callers 18+. Bill payer's permis. We may send promo SMS. STOP ALL to 89077 to opt out. Datapro. Careline 0203 455 2145

Granny's wet gash
46p per min
LIVE & WAITIN
L51
0908 141 8455
Calls 46ppm + access charge. Callers 18+. Bill payer's permis. We may send promo SMS. STOP ALL to 89077 to opt out. Datapro. Careline 0203 455 2145

EXPLICIT LIVE CHAT
REAL UK ASIAN GIRLS
0908 141 8211
46p per min
L52
Calls 46ppm + access charge. Callers 18+. Bill payer's permis. We may send promo SMS. STOP ALL to 89077 to opt out. Datapro. Careline 0203 455 2145

F**K SLUT FANTASY
You'll come in in 30 secs
R52
0908 141 8472
Calls 46ppm + access charge. Callers 18+. Bill payer's permis. We may send promo SMS. STOP ALL to 89077 to opt out. Datapro. Careline 0203 455 2145

HEAR ME GIVE YOU A TIT W**K
0908 141 8055
R53
Calls 46ppm + access charge. Callers 18+. Bill payer's permis. We may send promo SMS. STOP ALL to 89077 to opt out. Datapro. Careline 0203 455 2145

TEXT AFFAIRS

AS SEEN ON TV

We don't charge you to text in & make contact. It's just the price of a normal text message.
£1.50 per text received from 89098. Maximum 3 billed messages per reply.

These Girls Love to Cheat! Hook Up NOW! They Just Can't Keep Their Knickers On!

SIMONA
Text: SIMONA To: 89098
"I'm a posh wife who married in to money, but secretly I'm a dirty little cheat who loves sex & I will f**k any guy I can if I think my husband won't find out! Text me now & be my dirty little secret!"

REINA
Text: REINA To: 89098
"I'm a rebellious sexy latina who loves breaking rules, especially when it comes to anything sexual. I'm often caught stripping in places I shouldn't be but I love the risk"

SERAPHINA
Text: SERA To: 89098
"I'm a submissive slut with a naughty side. I regularly defy my master as I love being punished Being chained & whipped is my favourite punishment. Text me now & see me get punished!"

ANN
Text: ANNE To: 89098
"I'm a self confessed sex addict! I love dirty talk & anything naughty I loves being a nymphomaniac & I enjoy swinging regularly with my husband. If you want to join the party text me now!"

COURTNEY
Text: COURTNEY To: 89098
"I'm wild in the bedroom & love being in charge & taking exactly what I want. I love being on top & giving the guy the ride of his life. Text me now & we can swap some filthy texts & pics!"

SHEILA
Text: SHEILA To: 89098
"I'm divorced & my kids are grown up so I now plan on doing whatever makes me happy. If that means bringing home a different guy every night so be it. Text me now & see how filthy I can be!"

NO CHARGE TO TEXT IN! (Just your normal text message rate £1.50 per message received. Max 3 replies per msg sent)

CECELIA
SHEMALE
Text: CECELIA To: 89098
"I like to be in charge in the bedroom. I can deep throat like an expert & I know my way to any G spot like the back of my hand. if you are lucky you will get a dose of my 9inch expert cock"

MAZIE
WATCH MY XXX VIDS
Text: MAZIE To: 89098
"I'm a divorcee with a huge sexual appetite. I love to have my nipples sucked & then covered in spunk! I have many fetishes I'm willing to share with you along with some naughty pics so text me now"

KEVA
Text: KEVA To: 89098
"I'm a lonely Indian housewife. I get bored stuck at home doing all the cooking & cleaning, so I entertain myself by taking dirty pics & sending them to horny guys. If you want to see text me now!"

KENDALL
Text: KENDALL To: 89098
"I'm a confident, sexy ebony babe & I don't think I should limit my sex life to one man & my husband has no choice in the matter! So text me now because I want to get filthy!"

PAISLEY
LET'S SWAP VIDEOS!
Text: PAISLEY To: 89098
"I'm a bit of a shy girl & I need a man to be a gentleman & help bring me out of my shell. If you help me I'll send you some of horny pics & videos to show you what I do behind closed doors! "

ZOLA
Text: ZOLA To: 89098
"I'm a Dom who loves to tease. I love playing with myself with my dildo in front of my pathetic subs. I'll tie them up complete with a chastity belt & tease them until they beg me to be released..."

CALL THE FILTHY GIRLS NOW! *09099 962 100

*No charge for messages sent. Each message received costs £1.50 plus standard network charges, maximum three replies per message sent. Messages sent by real people, no guarantee of meeting made or implied. Virtual text chat service. Text STOP to 89098 to stop service. Calls to 09099 cost £1.55 per minute plus your phone company's access charge. Live calls are recorded in compliance with PP+ regulations. Service provided by Luv2Chat PO Box 143 BN18 8DF. 18+ only and you must have the bill payers' permission. You may receive free promotional messages. To optout of marketing text OPTOUT to 89098 or call our help line 03333130018

SHEILA GETS A BUZZ FROM NAKED SURPRISE

By WENDY THOMAS
news@sundaysport.co.uk

SAUCY Sheila Grant loves nothing more than surprising her man by waiting NAKED for him to come home from work.

The busty model, from Newcastle, said that the anticipation of waiting by the door for her lover to come home really turns her on.

And the 36E scorcher confessed that she makes sure she is ready to go, so her man can have her as soon as he sets foot in the house.

Naughty

Sheila, 33, said: "I love to keep my fella satisfied, so when I know he's had a long day at the office I cheer him up by waiting completely naked by the door.

"I use my naughty toys while I wait – so I am completely in the mood by the time he gets home and he can have his wicked way with me straight away.

"And I love seeing the look on his face change when he sees his present waiting for him – already unwrapped!"

FILTHY LIVE GIRLS FROM JUST 65p per minute
BRITAIN'S CHEAPEST SEX CHAT!

GRABBA GRANNY LIVE SEX
PLUNGE MY SLACK P***Y
0982 519 1165
Calls cost £3.60/min + yr fone company access chrge. NetC ltd PO Box132, DA51LU. Careline: 0303 0310449

DOMINATION
Mistress Seeking Slaves!
Call me Now!
0909 996 1510
Calls cost £1.55/min + yr fone company access chrge. NetC ltd PO Box132, DA51LU. Careline: 0303 0310449

I GOT CUTE LITTLE TITTIES AND A LOVELY HARD PRICK! CALL ME!
0982 930 4591
GENUINE UK TV CHAT
T15
Calls cost £3.60/min + yr fone company access chrge. NetC ltd PO Box132, DA51LU. Careline: 0303 0310449

YOUNG MUM AT HOME
BORED 'N' GAGGIN FOR C**K!
0982 930 6661
T16
Calls cost £3.60/min + yr fone company access chrge. NetC ltd PO Box132, DA51LU. Careline: 0303 0310449

MISTRESS MISERY
"BOW AT MY FEET AND BEG ME FOR PLEASURE!"
EXTREME LIVE DOMINATION
0982 519 1124
Calls cost £3.60/min + yr fone company access chrge. NetC ltd PO Box132, DA51LU. Careline: 0303 0310449

CHAT LIVE TO THE FILTHIEST HORNIEST HARDCORE BABES NOW!
LIVE HARDCORE BABES!
0909 604 3060
JUST 65p PER MINUTE
Calls cost 65p/min + yr fone company access chrge. NetC ltd PO Box132, DA51LU. Careline: 0303 0310449

TINY TIGHT TEENS! 18+
SQUEEZE INSIDE! VIRGIN HOLE
0982 519 1116
Calls cost £3.60/min + yr fone company access chrge. NetC ltd PO Box132, DA51LU. Careline: 0303 0310449

FETISH FILTH LIVE 1-2-1
GLAMOURPUSS LOVES TO DRESS UP & ROLEPLAY!
WHO WILL YOU BE?
0909 996 1548
Calls cost £1.55/min + yr fone company access chrge. NetC ltd PO Box132, DA51LU. Careline: 0303 0310449

FILTHY CHEAP SLAPPER CHAT
0982 930 4581
T17
Calls cost £3.60/min + yr fone company access chrge. NetC ltd PO Box132, DA51LU. Careline: 0303 0310449

YOU LISTEN...
I'LL FINGER MYSELF TILL I C*M FOR YOU
0908 082 5324
T18
Calls cost £3.60/min + yr fone company access chrge. NetC ltd PO Box132, DA51LU. Careline: 0303 0310449

OLDER WIVES EXTRA FILTHY XXX WIVES
WHEN HUBBIES AWAY MY P***Y WILL PLAY!
LIVE 1-2-1
CHEATING OLD BINT!
0909 996 1542
Calls cost £1.55/min + yr fone company access chrge. NetC ltd PO Box132, DA51LU. Careline: 0303 0310449

65 YR OLD GRANNY!
LIVE AT HOME NOW!
0982 519 1110
Calls cost £3.60/min + yr fone company access chrge. NetC ltd PO Box132, DA51LU. Careline: 0303 0310449

ASIAN GLORY
SUCK MY NIPPLES AS I RIDE YOU!
0982 519 1193
Calls cost £3.60/min + yr fone company access chrge. NetC ltd PO Box132, DA51LU. Careline: 0303 0310449

Lady BOYS! LIVE 1-2-1
YOU KNOW YOU WANT TO TRY IT!
I WON'T TELL ANYONE!
IT'LL BE OUR LITTLE SECRET!
CALL ME NOW & USE MY HOLES!
0982 519 1161
Calls cost £3.60/min + yr fone company access chrge. NetC ltd PO Box132, DA51LU. Careline: 0303 0310449

KNICKER lovers
REAL GIRLS LOOKING FOR FILTHY GUYS!
SNIFF MY FILTHY DIRTY KNICKERS
0982 519 1134
Calls cost £2.60/min + yr fone company access chrge. NetC ltd PO Box132, DA51LU. Careline: 0303 0310449

KWIK W**K OFF!
MY FILTHY CHAV MOUF
T19
0982 930 6657
Calls cost £3.60/min + yr fone company access chrge. NetC ltd PO Box132, DA51LU. Careline: 0303 0310449

UK DOM LIVE CHAT
FILTHY F***IN FETISH CHAT
0908 391 0168
Calls cost £3.60/min + yr fone company access chrge. NetC ltd PO Box132, DA51LU. Careline: 0303 0310449

KINKY TEENS 18+
I'M ALL DRESSED UP AND READY TO F**K CALL ME NOW! LIVE 1-2-1
XXX FILTH!
0982 519 1118
Calls cost £3.60/min + yr fone company access chrge. NetC ltd PO Box132, DA51LU. Careline: 0303 0310449

FRESH CLEAN TEENS 18+
HUNGRY HORNY IN NEED OF XXX LIVE SEX CHAT
Call Me!
0909 996 1518
Calls cost £1.55/min + yr fone company access chrge. NetC ltd PO Box132, DA51LU. Careline: 0303 0310449

MISTRESS HORNDON
BEG FOR YOUR PAIN
BEG FOR YOUR PLEASURE
0982 519 1166
Calls cost £3.60/min + yr fone company access chrge. NetC ltd PO Box132, DA51LU. Careline: 0303 0310449

SHINY, SHINY LEATHER!
MESS ON MY DRESS! I WANT TO GET FILTHY!
LIVE 1-2-1 LIVE 1-2-1 LIVE 1-2-1
0909 996 1520
Calls cost £1.55/min + yr fone company access chrge. NetC ltd PO Box132, DA51LU. Careline: 0303 0310449

HIGH HEEL HELL LIVE 1-2-1
FOOT FETISH FILTH!
0909 996 1523
Calls cost £1.55/min + yr fone company access chrge. NetC ltd PO Box132, DA51LU. Careline: 0303 0310449

LADY BOYS LIVE 1-2-1
DO ME DOGGY I'M NICE & TIGHT!
0982 519 1183
Calls cost £3.60/min + yr fone company access chrge. NetC ltd PO Box132, DA51LU. Careline: 0303 0310449

OLD HORNY WIVES LIVE!
"I'M LOOKING FOR A TOY BOY!"
0982 519 1131
Calls cost £3.60/min + yr fone company access chrge. NetC ltd PO Box132, DA51LU. Careline: 0303 0310449

Posh & Dirty! Prim & Proper FILTHY!
0982 519 1185
Calls cost £3.60/min + yr fone company access chrge. NetC ltd PO Box132, DA51LU. Careline: 0303 0310449

JUST LISTEN TO ME AS I FINGER MY WET P***Y JUST FOR YOU...
THEN HEAR ME C*M
CALL ME TODAY:
0908 391 0865
T21
Calls cost £3.60/min + yr fone company access chrge. NetC ltd PO Box132, DA51LU. Careline: 0303 0310449

GRIM GRANNY
OLD SLOPPY BUCKET F**K!
LIVE 1-2-1
0982 519 1140
Calls cost £3.60/min + yr fone company access chrge. NetC ltd PO Box132, DA51LU. Careline: 0303 0310449

FILTHY OLDER HOUSEWIVES
Hubbies Away & I need SEX!
0909 996 1504
Calls cost £1.55/min + yr fone company access chrge. NetC ltd PO Box132, DA51LU. Careline: 0303 0310449

NYMPHO GIRLS
CAN'T GET ENOUGH C**K!
CALL NOW!
0982 519 1150
LIVE 1-2-1
Calls cost £3.60/min + yr fone company access chrge. NetC ltd PO Box132, DA51LU. Careline: 0303 0310449

EASTERN BEAUTIES SLIDE LIVE 1-2-1
TIGHT HOLE!
0982 519 1104
Calls cost £3.60/min + yr fone company access chrge. NetC ltd PO Box132, DA51LU. Careline: 0303 0310449

FILTHY LIVE BLACK BABES
F**K MY TITS! LIVE 1-2-1
SUCK MY NIPS!
0909 996 1526
Calls cost £3.60/min + yr fone company access chrge. NetC ltd PO Box132, DA51LU. Careline: 0303 0310449

BANGKOK LADY BOYS
ANY HOLE'S A GOAL!
EASTERN DELIGHT!
LIVE 1-2-1 FILTH! CALL ME NOW!
0982 519 1143
Calls cost £3.60/min + yr fone company access chrge. NetC ltd PO Box132, DA51LU. Careline: 0303 0310449

BIG BOOBS
OILED UP & READY TO F**K!
0909 996 1533
Calls cost £1.55/min + yr fone company access chrge. NetC ltd PO Box132, DA51LU. Careline: 0303 0310449

"We want to try Cock!" LIVE 1-2-1 LIVE 1-2-1
Call us Now! We'll bet you how we are!
We want to hear you W**k as we eat p***y!
KINKY LESBIANS-LIVE!
0982 519 1189
Calls cost £3.60/min + yr fone company access chrge. NetC ltd PO Box132, DA51LU. Careline: 0303 0310449

FILTHY OLD C***ERS!
"I want you right up my old p***y!"
0982 930 4588
T09
Calls cost £3.60/min + yr fone company access chrge. NetC ltd PO Box132, DA51LU. Careline: 0303 0310449

LIVE DOM CHAT
PULL THAT PATHETIC PRICK FOR ME
0908 391 3537
T08
Calls cost £3.60/min + yr fone company access chrge. NetC ltd PO Box132, DA51LU. Careline: 0303 0310449

WHAT'S YOUR FETISH? LIVE 1-2-1
• UNIFORMS
• ROLEPLAY
• SUBMISSION
• DOMINATION
• ANYTHING GOES!
0982 519 1171
Calls cost £3.60/min + yr fone company access chrge. NetC ltd PO Box132, DA51LU. Careline: 0303 0310449

What's Your Fetish
KNICKER LOVERS 0982 519 1137
LEATHER/RUBBER 0982 519 1197
ADULT BABIES 0982 519 1146
FOOT FETISH 0982 519 1158
SUBMISSIVES 0982 519 1179
DOMINATION 0982 519 1175
ALL LIVE! & FILTHY
Calls cost £1.55/min + yr fone company access chrge. NetC ltd PO Box132, DA51LU. Careline: 0303 0310449

100% HARDCORE
JUST 65p PER MINUTE
A**L LOVERS 0909 604 3050
ORAL SEX BABES 0909 604 3069
NYMPHO GIRLS 0909 604 3061
PURE FILTH
0909 604 3055
Calls cost 65p/min + yr fone company access chrge. NetC ltd PO Box132, DA51LU. Careline: 0303 0310449

Wanna hear me finger my slippery slit?
0908 082 5258
T11
Calls cost £3.60/min + yr fone company access chrge. NetC ltd PO Box132, DA51LU. Careline: 0303 0310449

LISTEN! I'M GONNA CLIMAX FOR YOU!
0908 391 0864
T10
Calls cost £3.60/min + yr fone company access chrge. NetC ltd PO Box132, DA51LU. Careline: 0303 0310449

I luv to play with myself especially when I know someone is listening...CALL
0908 391 0873
"Hear me w***ing off just for you!"
T22
Calls cost £3.60/min + yr fone company access chrge. NetC ltd PO Box132, DA51LU. Careline: 0303 0310449

TALK DIRTY TO RED HOT BLACK WOMEN
0908 082 3949
T14
Calls cost £3.60/min + yr fone company access chrge. NetC ltd PO Box132, DA51LU. Careline: 0303 0310449

100% FETISH CHAT
WHAT'S YOUR PLEASURE?
K20
0908 082 0796
Calls cost £3.60/min + yr fone company access chrge. NetC ltd PO Box132, DA51LU. Careline: 0303 0310449

SUNDAY Sport SEXY BACK END!

Jordan wants to make you horny in a flash!

WE urge you to enter the name Jordan Pryce into Google and press enter.

For Jordan, 29 – who has wonderful 32FF boobs – is not shy about a chap with a camera filming her beauties.

By NELSON SAUVIN
news@sundaysport.co.uk

The London-based babe told us: "There's nothing better than whipping off my top and showing my boobs for the camera.

"The idea that there are millions of *Sunday Sport* readers looking at my breasts is a big turn-on.

"Sometimes I even flash them to men on the Tube. I love to watch them get stiffies in front of me!"

PUZZLE ANSWERS

NAME THOSE NIPS (P29):
Kate Moss

NAME THE BIKINI BABES (P29):
1. Kelly Brook
2. Chloe Goodman
3. Bianca Gascoigne
4. Geri Halliwell
5. Brooke Vincent
6. Lara Stone
7. Paris Hilton
8. Emily Ratajkowski

ALTERED IMAGE (P30):
Sophie Rundle

DEFACED! (P30):
Jacob Rees-Mogg

QUIZ ANSWERS (P30):
1 C
2 D
3 B
4 C
5 B
6 C
7 A
8 C
9 A
10 C
11 D
12 C
13 B
14 C
15 A

COUNTDOWN CONUNDRUM (P31):
SCROTUM

SEXUAL EDUCATION (P31):
A

SPOT THE DIFFERENCE (P31)

SUNDAY Sport SEXY BACK END!

ANTONIA'S BOOBS ARE PURE ECSTASY!

GORGEOUS Antonia revealed that her pert NIPPLES are the most sensitive part of her body.

The 34D stunna said: "I can climax just by having my nipples licked and sucked!"

By WENDY THOMAS
news@sundaysport.co.uk

Antonia, 25, originally from the Czech Republic but now living in Halesowen, West Mids, confessed: "When the photographer asks me to rub my nipples during a shoot, my legs start to go all wobbly.

"And then I have to change my little panties.

"I always put a finger in my little pussy when it gets wet.

"That is what I was told all your Britsh women do. No?"

SUNDAY
Sport
SUNDAY
STUNNA

INSTANT SEX SERVICE

LIVE NYMPHOS!
09839 192 032
46P PER MIN CALL NOW AS I FINGER MY DRIPPING WET P**SY!
INSTANT RELIEF! ANY GIRL ANY TIME!
CUM IN 30 SECONDS!
09839 192 033
46P PER MIN

TEXT SEX CONTACTS

NICHE SERVICE

TRY SOMETHING DIFFERENT

RIPE & RAW 18+

18+
HOME FROM COLLEGE & TIME FOR FUN
*09826 131 892
SMOOTH WET P**SY READY FOR 1ST TIME!
*09826 131 902
I WANT YOU TO TEACH ME HOW TO F**K!
*09826 131 938

GOLDEN OLDIES

Text: 70PLUS To: 69997
OAP SEXTERS!
GRANNY'S GOT A NEW PHONE! SEE HER X-RATED PICS NOW!
70+
TEXTS COST £1.50 PER MSG RECEIVED. MAX 3 REPLIES PER MSG SENT

THE UK'S FILTHIEST GRANDMA'S
09839 192 038
OLD AGE P**SY HARDCORE ACTION!
JUST 69! SLACK HOLE NEEDS FILLING!
09839 192 039
LIVE 30 SECOND GRANNY WANK! 09839 192 040
09839 192 041
SEX MAD 60YRS HUNGRY FOR YOUNG COCK!
46P PER MIN

ANONYMOUS

- MYSTERIOUS WOMAN -
I Never kiss and tell, I'm the perfect mistress and popular with married men. All the guys I've shagged say I'm all of their fantasies in one.
- *09825 141 767 -

- HUSBANDS AWAY -
I've never been faithful so I can't wait until my hubby is away for work. I'm always looking for a new f**k buddy. I'll do anything, no-strings f**k fest!
- *09825 141 768 -

OLD-FASHIONED PHONESEX!

LONELY WIVES

LONELY WIVES
THEY'RE HOME ALONE & WANT YOUR C**K!
*0982 6131 986
POSH P**SY!
"WATCH ME PLAY WITH MY JUICY P**SY NOW!"
FILTHY TEXT CHAT PICTURES & VIDEOS
Text: POSHP To: 69997
TEXTS COST £1.50 PER MSG RECEIVED. MAX 3 REPLIES PER MSG SENT

100% PURE FILTH

JUST GIRLS
*0909 9962 044
HORNY BEST FRIENDS ARE DESPERATE FOR C**K!
HARDCORE LIVE 1-2-1 PHONE SEX
THESE SLUTS CAN'T GET ENOUGH C**K!
*09099 962 045

JUST LISTEN

Married couple go swinging with the neighbours.
*09826 133 099
Sucks her 1st c**k for friends older brother.
*09826 135 200
DOM - Sub's arse punished for being late
*09826 131 858
18+ Asian exchange student f**ked by two men
*09826 131 860

*Calls cost £0.46 per minute to 09839, £0.65 per minute to 09826, £1.10 per minute to 09825 and £1.55 per minute to 09099 plus your phone company's access charge. All live calls are recorded in compliance with PP+ regulations. Service provided by Luv2Chat PO Box 143 BN18 8DF. Texts to 69997 cost £1.50 plus network charges per message received. Maximum three replies per message sent. 69997 is an adult entertainment text chat service with no meetings made or implied. Not a subscription service. Photos are of models and illustrative only Text STOP to 69997 to stop conversation. Users of all services must be over 18 yrs and must have the bill payers' permission. Care line 03333130018. You may receive free promotional messages. To optout of marketing text OPTOUT to 69997.

THE WORLD FAMOUS AGONY Page

Dear Dani,

MY mate's girlfriend is really tasty and last week I ended up shagging her – and her sister!

They're both busty blondes with cracking bodies and they fell for my charms.

We'd been in the pub all day and went back to my place, where I promised them more booze and "nibbles".

I was soon boning my mate's bird from behind while her sister fingered herself as she watched – then I had her from behind too.

And she said I could take her up the arse, so I did! It was brilliant watching my eight-inch cock stretching her tight bumhole.

Before that, they'd both sucked me off and then I returned the favour, licking out their shaved fannies till they were dripping.

The problem is that there are loads of rumours about our session in our local and their boyfriends have said they're going to kick my head in, if they ever see me round there again.

What do you think I should do?

GD, Lancs

Dani says...
DENY that it ever happened, beg for forgiveness, or move to another part of the country...fast!

Dear Dani,

MY 10-pin bowling team is breaking up and I'm worried that I'll lose touch with one of my star players, who just happens to be a blonde stunna with a gorgeous arse.

She is a borderline nymphomaniac and has regularly been letting me fill her holes after our matches.

The problem is that I'm married and the missus is starting to get suspicious.

How can I keep up my strike rate and stop her from going spare?

TS, Herts

Dani says...
TRY scoring a bit more with the missus instead.

DO YOU HAVE A SEX PROBLE

email: agony@sundaysport.co.uk

Mail: Agony, Sunday Sport, 860 Chester Road, Stretford, Manchester M32 0QJ

SEX CONFIDENTIAL
BLACKHOLE PICTURE GOT US IN THE MOOD FOR FUN
Can you believe they've taken a picture of a black hole!? It's blown my mind babe!
That black hole's all well and good – but I prefer your BUMHOLE!

AGONY IS BROUGHT TO YOU IN ASSOCIATION

WELCOME to the World famous Sport Agony page! No other newspaper's agony aunts can offer the level of advice – or experience – than our own Agony Angels! This week DANI MAYE has been reading through your letters and emails. Here's her advice...

It's all going swimmingly with my horny young stud

Dear Dani,

I'M a middle-aged woman and I've just started bonking a 19-year-old student – a friend of my nephew.

The two lads used to come round to ours and use my indoors pool when they were younger.

But I hadn't seen either of them for a few years.

Crotch

I am a wealthy widow and a little lonely, and when I bumped into him in the street the other day I said he could still come round for a swim whenever he wanted.

He blushed bright red and I could tell he fancied me, because I am still very well preserved and very busty.

The next day he came and we went for a swim together.

I made sure I put on a very revealing costume – my boobs were almost spilling out of the front of it, it was that tiny, and it was cut very high up at the sides and only just covered my crotch, revealing a distinct camel toe.

But I could tell he fancied me in it – he couldn't take his beady eyes of my cleavage!

And I also noticed his cock getting hard in his tiny swimming shorts.

So, without mucking about with any more flirting I whipped his young knob out and gobbled him for a bit, until I could feel his balls and cock twitch as he came close to coming in my mouth.

I then told him to lie down as I pulled off his trunks, slid my costume to one side, mounted him and rode him to till I felt his hot seed spurt inside me.

I rubbed my clit and carried on riding him for a bit more till I too came to a shuddering climax.

We rested a bit, then had a swim before doing it again. With him soon fully aroused again I let him take me doggy-style at the pool's edge.

I want him to come round all the time now, but I'm a bit conscious of our age difference – I'm 48.

What do you think?

SK, Chester

Dani says...

I THINK the age gap is quite big so make the most of it while you can. Sex is sex, at the end of the day. And age shouldn't be an issue – so long as you keep his cock happy!

Dear Dani,

I'M a 19-year-old blonde girl who still lives with my parents. Last Friday night me and my new boyfriend went back to my house.

Mum and dad were both upstairs in bed when we came in so we sneaked into the lounge and started necking on the sofa.

We were both feeling horny and he asked me to suck his cock. But just as I was licking the tip and rubbing his balls, my mum walked in and saw everything! She now wants me to finish with him. Please help!

RT, Swansea

Dani says...

YOU'RE old enough to decide who you have a relationship with.

Bexi says...

DOES anyone remember the Disney movie, The Black Hole? Very underrated.

WITH www.TamedLife.com BUY WITH CONFIDENCE FROM THE LARGEST WHOLESALER OF ADULT GOODS IN THE UK

Calls 46ppm + access charge. Callers 18+. Bill payer's permis. We may send promo SMS. STOP ALL to 89077 to opt out. Datapro. Careline 0203 455 2145

Calls 46ppm + access charge. Callers 18+. Bill payer's permis. We may send promo SMS. STOP ALL to 89077 to opt out. Datapro. Careline 0203 455 2145

Calls 46ppm + access charge. Callers 18+. Bill payer's permis. We may send promo SMS. STOP ALL to 89077 to opt out. Datapro. Careline 0203 455 2145

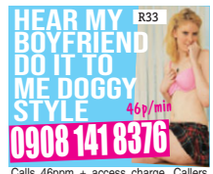

Calls 46ppm + access charge. Callers 18+. Bill payer's permis. We may send promo SMS. STOP ALL to 89077 to opt out. Datapro. Careline 0203 455 2145

Calls 46ppm + access charge. Callers 18+. Bill payer's permis. We may send promo SMS. STOP ALL to 89077 to opt out. Datapro. Careline 0203 455 2145

Calls 46ppm + access charge. Callers 18+. Bill payer's permis. We may send promo SMS. STOP ALL to 89077 to opt out. Datapro. Careline 0203 455 2145

Calls 46ppm + access charge. Callers 18+. Bill payer's permis. We may send promo SMS. STOP ALL to 89077 to opt out. Datapro. Careline 0203 455 2145

Calls 46ppm + access charge. Callers 18+. Bill payer's permis. We may send promo SMS. STOP ALL to 89077 to opt out. Datapro. Careline 0203 455 2145

Calls 46ppm + access charge. Callers 18+. Bill payer's permis. We may send promo SMS. STOP ALL to 89077 to opt out. Datapro. Careline 0203 455 2145

INTERRRACIAL WIFE SWAP
I'll suck you off as you watch your missus get pounded by my fella's massive black C**K!
Listen in 46p/min
R42
0908 141 9091
Calls 46ppm + access charge. Callers 18+. Bill payer's permis. We may send promo SMS. STOP ALL to 89077 to opt out. Datapro. Careline 0203 455 2145

Calls 46ppm + access charge. Callers 18+. Bill payer's permis. We may send promo SMS. STOP ALL to 89077 to opt out. Datapro. Careline 0203 455 2145

R U READY 4 MY INSANE BJ SKILLZ?
I'll tell you what I'd do to your big fat c*** then u can squirt on my big 19yo titties
R45
0908 141 8425
Calls 46ppm + access charge. Callers 18+. Bill payer's permis. We may send promo SMS. STOP ALL to 89077 to opt out. Datapro. Careline 0203 455 2145

Calls 46ppm + access charge. Callers 18+. Bill payer's permis. We may send promo SMS. STOP ALL to 89077 to opt out. Datapro. Careline 0203 455 2145

Calls 46ppm + access charge. Callers 18+. Bill payer's permis. We may send promo SMS. STOP ALL to 89077 to opt out. Datapro. Careline 0203 455 2145

THERE'S NOTHING FAKE ABOUT THE SEX HERE

STORMY DANIELS

It cost Donald $130,000 (allegedly) but you can enjoy her for just £15!

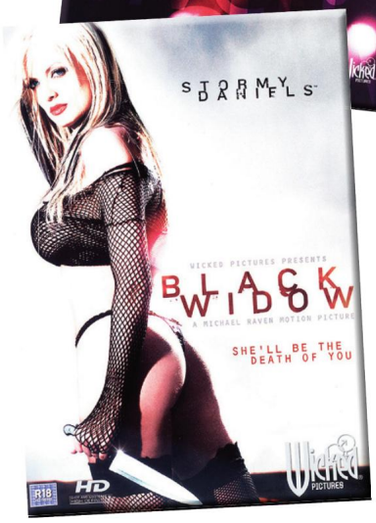

PORN superstar Stormy Daniels is now the biggest porn star in the world thanks to her tryst with President Donald Trump.

The writer, director and star of dozens of hardcore movies recently told of her night of passion with the President of the United States, Donald Trump and, frankly, didn't seem that impressed.

At the time she was in her prime at 27 while he was 60 and probably couldn't believe his good luck!

It as bad enough that he was married with a son on the way at the time but when it looked like he was heading for the White House the lawyers got involved and Stormy got her $130,000 to keep her trap shut.

But that's all for Donald to sort out. What we really care about is Stormy.

Amazing

You'll have seen her looking demure as she was being interviewed but you want to see her in action, right? You want to see her with a c*** in each hand and another deep inside her?

Well, here's your chance!

We've got two amazing new Stormy titles for your to savour.

Stormy Driven and Black Widow are great examples of hardcore porn that has a story and characters you can believe in. Saying that, if you just want to get down to the f***ing there's plenty of that! Each of these discs would normally cost you £30 EACH in a licensed sex shop – the only place in the UK you can buy genuine hardcore porn – but if you take a copy of the Sport to any of the Private shops listed on this page you'll only have to pay £15 each or £25 for both! So, if you want to see Stormy taking some massive meat you know what to do!

RRP ~~£30~~ Bring this Sunday Sport & you pay £15 each
Or get them BOTH for just £25

THE CHEAPEST PRICES ON THE UK HIGH STREET: including PILLS, ADULT TOYS for all genders, HARDCORE SEX DVDs visit a store to see before you buy, ODOURISERS, MAGAZINES & LOTS MORE.

MOST SHOPS OPEN MON-SAT 10AM-6PM (FRI 8PM). SHOPS MARKED ● OPEN UNTIL 8PM MON-SAT ADDITIONALLY, SHOPS MARKED ■ ARE ALSO OPEN ON SUNDAYS 10AM-4PM

MANY SHOPS OPEN 7 DAYS A WEEK	**ALDERSHOT** 266B HIGH ST GU12 4LT DVDs, MALE PILLS, SEX TOYS, FROM JUST £4.99	**BEXLEY●** 14 BOURNE RD DA5 1LU	**BIRMINGHAM■** 45 PINFOLD ST B2 4AY THE MIDLANDS OLDEST SEX SHOP WITH XXX DVDs FROM £4.99	**BLACKPOOL** 311 CHURCH ST FY1 3PF	**BOLTON** 201 ST GEORGES RD BL1 2PG	**BRADFORD■●** 149 MANNINGHAM LANE, BD8 7JA			
BRENT■ 659 NTH CIRCULAR RD NW2 7AY DVD Exchange call into the store for details	**BRIDGEND** 72 BRIDGEND RD ABERKENFIG CF32 9AP	**BRISTOL** 76-76A WEST ST OLDMARKET BS2 0BW	**CAMBRIDGE** 38 CHESTERTON RD CB4 1EN	**CARDIFF** 9 MILL LANE CF10 1FL	**CARLISLE●** 6 LONDON RD CA1 2EL	**CHATHAM●** 18 HIGH ST ME4 4EP	**CHESTER●** 52 BROOK ST CH1 3DZ	**CHESTERFIELD** 528 SHEFFIELD RD S41 8LP	
COLWYN BAY 19 GREENFIELD RD LL29 8EL	**COVENTRY●** 78 FAR GOSFORD ST CV1 5DZ	**CROYDON** 20C SELSDON RD CR2 6PA	**DERBY●** 61 OSMASTON RD DE1 2JH	**DONCASTER** 15 COPLEY RD DN1 2PE	**EDINBURGH●■** 60 ELM ROW EH7 4AQ	**FOLKESTONE** 105 DOVER RD CT20 1NL	**GLOUCESTER** 7 EMPIRE WAY GL2 5HY	**GRAVESEND** 36 QUEEN ST DA12 2EE	**GRIMSBY** 189 GRIMSBY RD DN35 7HB
GT YARMOUTH● 3 HOWARD ST NORTH NR30 1PD	**HARLOW●■** 1 CAWLEY HATCH SHOPS, ELIZABETH WAY, CM19 5AN	**HEMEL** 193 LONDON RD HP3 9SE	**HULL** 263 HESSLE RD HU13 4BE	**KETTERING** 25 MARKET ST NN16 0AH	**LEICESTER●** 116 GRANBY ST LE1 1DL	**LEWISHAM■** 318 LEWISHAM RD SE13 7PA OVER 1,000 DVDs TO CHOOSE FROM, ALL THE LATEST NEW RELEASES	**LIVERPOOL■●** 63 MOORFIELDS L2 2BP THE NORTH WEST'S CHEAPEST SEX SHOP WITH DVDs FROM £4.99		
MANCHESTER■ 54 OLDHAM ST M4 1LE HUGE RANGE OF DVDs AND SEX TOYS FROM AS LOW AS £4.99	**MARGATE** 55 NORTHDOWN RD CT9 2RU	**MIDDLESBRO'●** 14 BOROUGH RD TS1 5DP	**NEWCASTLE●■** 20/22 SCOTSWOOD RD NE4 7JB THE NORTH EAST'S OLDEST SEX SHOP XXX DVDs FROM £4.99	**NEW MALDEN** 203 KINGSTON RD KT3 3SS	**NEWPORT** 16 CARDIFF RD NP20 2ED	**NORTHAMPTON●** 8 REGENT SQUARE NN1 2NQ	**NORWICH●** 39 ST AUGUSTINE ST NR3 3BY		
NOTTINGHAM●■ 81-85 UPPER PARLIAMENT ST, NG1 6LD MEGA STORE DVDs, SEX TOYS, PILLS, SUPER LOW PRICES	**OXFORD●■** 54 COWLEY RD OX4 1HZ	**PETERBORO'●■** 75 OUNDLE ST PE2 9PW	**PLYMOUTH●** 31 ATHENAEUM PLACE PL1 2RG	**PORTSMOUTH●■** 9 ARUNDEL ST PO1 1NB WE WILL BEAT ANY LOCAL PRICE ON DVDs TOYS PILLS	**PRESTON** 64 LANCASTER RD PR1 1DD	**READING** 108 SOUTHAMPTON ST RG1 2QX	**SHREWSBURY** 40 WYLE COP SY1 1XF		
SOUTHEND 9 ALEXANDRA ST SS1 1BX	**STEVENAGE** 22 QUEENSWAY SG1 1BS	**STOCKPORT** 26 LWR HILLGATE SK1 1JE	**SWANSEA** 3 DILLWYN ST SA1 4AE	**WAKEFIELD●** 71 DONCASTER RD WF1 5DX	**WEST BROM** 19 BULL ST B70 6EU	**WORCESTER** 18 LOWESMOOR WR1 2SG	Pop in & Pick up a FREE CATALOGUE		

SUNDAY Sport SEXY BACK END!

Sharon keeps herself in the Pink!

GORGEOUS Sharon Pink from Brno in the Czech Republic has certainly made the most of her God-given talents

Her film credits include: *Big Tits at School 5, Stacked Street Sluts 3, She Loves Big Tits, Busty Cock Worshippers 2, Big Boobs Alert!* and *Sexy Big Boob Girls*.

The blonde 36H bra-buster explained: "Men were always staring at my boobs.

"Now I make good money from men who want to see my breasts."

By NELSON SAUVIN
news@sundaysport.co.uk